June 1926

Evelyn Brittain

Dear Evelyn:
Lotsa luck to an athlete.
Love
"Mazie" Crooks.

GREEN AND WHITE

My Dear Evelyn:
By Gosh, I'm tickled pink to be the first to write in your book. Well old kid, I hope that you hope that I hope — well, can you beat that? I hope that you have the best o' luck & success.
Don't forget
"Gidge" Lester.

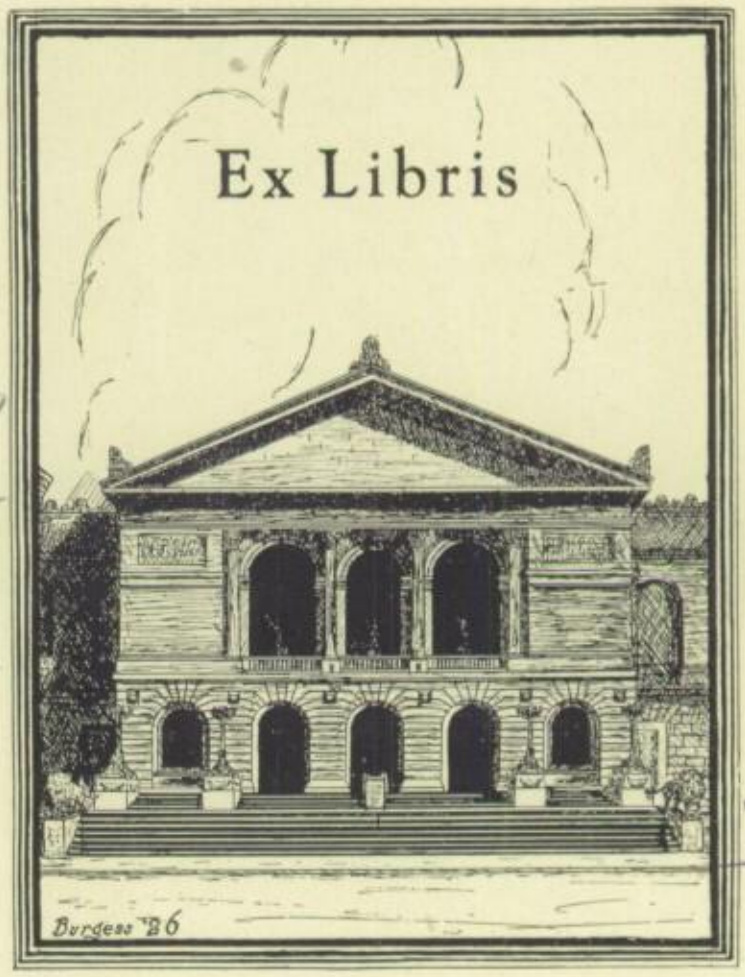

Dear Evy:
'Member Latin and Art, and everythin'.
Loads of luck & love to a "sweet kid,"
Virginia Sohs '26

Dear Evelyn:
Here's wishing you loads of Luck and Happiness in the Future. Love from an old Classmate,
Olive McDermott '26

Dear Evelyn,
Please never forget me as a fellow-sufferer in Civics.
Best of luck and best wishes
"Peggy" Sawyer

Dear Evy:
Don't ever forget the good times we had at Parker in the Ball Club.
Love
Merle Pickert '26.

Dear Ev—
you always looked on with that look of wisdom that you have when ever I was fooling around. Well your grades showed it
Tubby Muller '26

Dear Evelyn —
This immemorable English class will never be forgotten, nor the good times we've had while members of it — suck, success, health, & happiness
Gordon Smith.

Dear Eve: — It's easy to say something to someone I don't know very [illegible] but for someone like you it's [illegible]
Loads of Love & Luck
Clara
T.E.D.

Dear Evelyn:
Don't forget the wonderful times (????) we've had together in U.S History as long as you live.
Lovingly
Margaret Delaney

Dear Evelyn:
I hope you'll always remember our English and history classes. Also the two good plays we saw together.
Loads of Love
Eileen O'Rourke

Dear Evelyn:—
Here's wishing you all the luck life can hold.
Earl Lord

Dear Evelyn
Silence means everything swell, so I won't say anything.
Love,
Elizabeth Burdsell, '29
"Betty"

Dear Evelyn
I hope when you remember Hist. of Art, History & Drawing you will remember me
Love & success to you in your future
Bernice Wallace

Dear Evelyn:
Best of luck
Eva

JANE GUSTAFSON
Editor-in-Chief

MARION ENKE
EUNICE ENRIGHT
Business Managers

ELMER EBERT
Advertising Manager

DANIEL GALLIVAN
Circulation Manager

LOUIS F. BROOK
Faculty Adviser

success to a nice girl
Mary Russell, '26
EAU

GREEN AND WHITE

June, 1926

Dear Eve -
I'm just going to
wish you all success and
happiness because I know you'll
get them.
Sincerely your friend
Oral Sherwood.

Dear Evelyn -
I hope you
get along as well
after you graduate
as you did in 2B
Sewing
Janet Weir.

Dear Evelyn:
Wishing you lots
of love + luck.
Jo Triplett '26

THE 1296
PARKER ANNUAL

Dear Evelyn,
Wishing you lots
of luck and loads
of love.
Loringly,
Dorothy Wahlgren.
P. S. Don't forget the
time we had in 2B.
Sewing.

Dear Evelyn:
Wishing you as much
luck all through
life as you had
in 2B Geometry
and 4B English.
Sincerely
Kathryn Innes '27.

Dear Eve;
Wishing you
lots of success &
happiness in the
future.
Love
Evelyn Brittain '4.

Dear Evelyn:
Hope you have the
same success in other
things as in English.
Her Ward.

Remember me
from English 4B. May
success be yours.
Homer Vandenberg

Dear Evelyn:
I hope all your future
days are as happy
as the past ones
Love
Carmelite '26

Dear Evelyn:
Best wishes for your future success and happiness.
Love
Dorothy Maier '26

Dear Evelyn;
I hope that you'll remember
Forever and a day
The naughty girl who bothered
You in division 3 11 A.
Betty Ruger '26

Dear Evelyn-
Hope you have lots of luck in the future.
Love
Lucille Bernadette

The 1926 "PARKER ANNUAL"

JUNE, 1926

PUBLISHED BY THE SENIOR CLASS
OF THE
PARKER SENIOR HIGH SCHOOL
6800 STEWART AVENUE
CHICAGO, ILLINOIS

DEDICATION

TO CHICAGO

THE CITY GREAT AND BEAUTIFUL

THE CLASS OF 1926

OF THE

PARKER SENIOR HIGH SCHOOL

DEDICATES

THIS ANNUAL

Dear Evelyn
Lots of luck to
one who deserves
the best.
Virginia Roth

Dear Evelyn,
I've will sure
miss you in the
P.G.A.A. but I hope
you'll come back
and see us often.
Love,
Shorty

Dear Evelyn:
Dear Evelyn:
Love & success, also
happiness: Don't forget
Grace Wendell

Dear Evelyn
Don't you
hope we meet the
college this
after noon.
Lots of luck
love:
Junk
Loads of luck
and success
from a classmate
Joe McCosh
PHEMFOR.

Dear Evelyn
In your chain of affection
Consider me a link!
Lots of luck & success
Josephine Kelly '27

THE ORDER OF BOOKS

VIEWS

FACULTY

CLASSES

ACTIVITIES

ADVERTISING

Dear Evelyn
much happiness
is my wish for you
myrle Jacoby

Dear Evelyn:
Loads of luck
and success in
the future
your classmate
Dorothy Fritz

Dear Evelyn,
Loades of success
and happiness.
from a load class
mate
Love
Arnetta Dahnke.

Dear Evelyn
Had a swell
time in English with you.
Best wishes for a successful
career. Never forget the lowest
boy in English
Andy

Dear Evelyn:
Here's wishing
a peachy girl all
the luck, love, and
happiness this old
world can give.
Loads of love
Margaret
Manly

Dear Evelyn:
I hope you make a
successful teacher. Lots of
love, luck & success

...you many wishes
and good luck in the future
M. Busk

IN MEMORIAM

HENRY S. PEACOCK

ROY OLSON

EVELYN HERBERT

I hope your name will someday be as famous as that of the man on this picture.
Loads of Love
Flo. Manly.

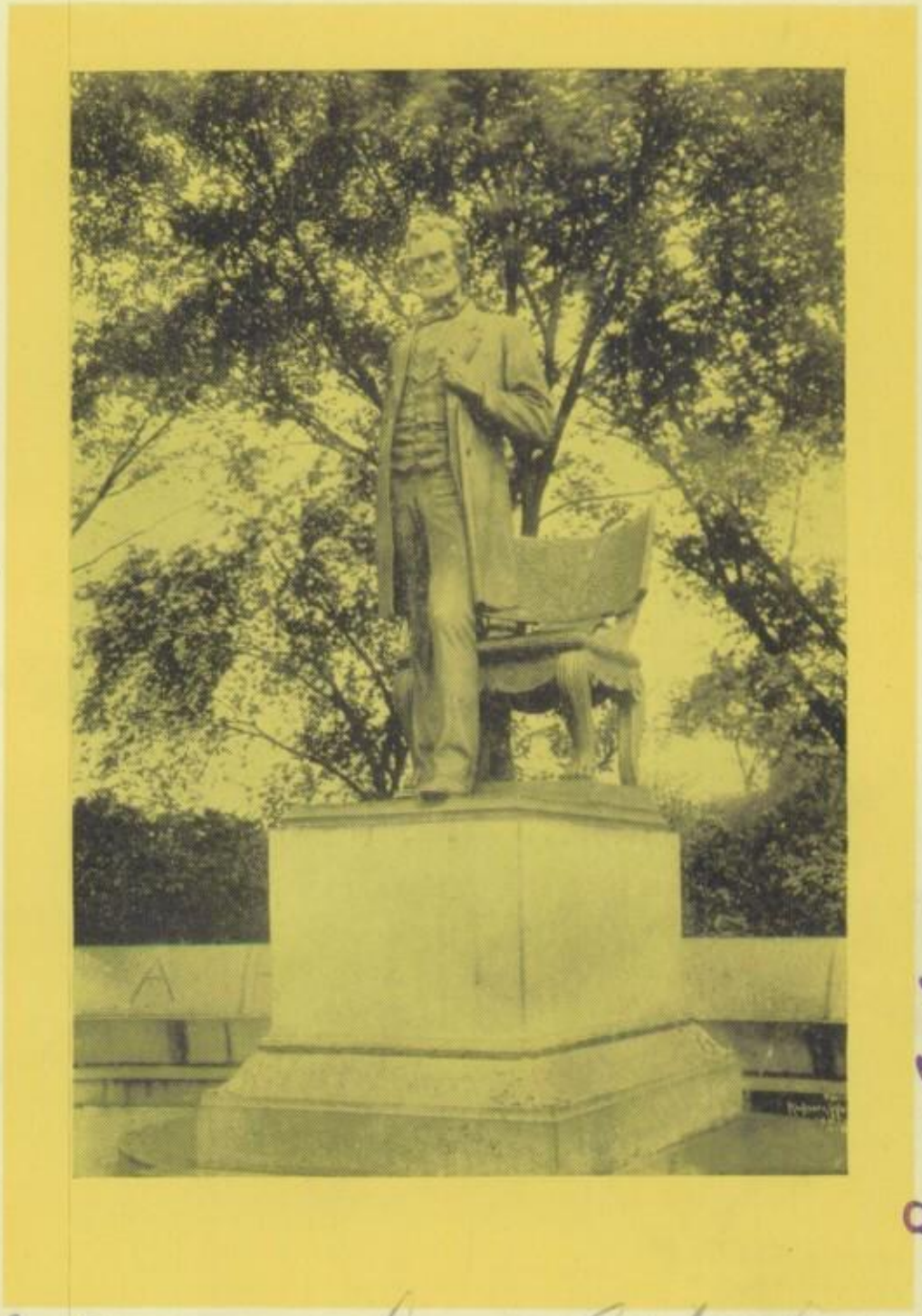

Best wishes for the future. Dont forget all about English 4!
Mary L. De Frees.

Dear Evelyn,
Best wishes for your happiness.
Mary Jane Cox

Dear Evelyn:
Heres hoping bad luck always follows you but never catches up with you. Loads of love & success to a fellow G. A. A. member from
"Al" Priessman

Dear Evelyn:
I hate to see one of our best volley ball star's leave. With much success and happiness in the future.
Helen Barber

Dear Ev.
Luck, success & happiness to you from
Leona Coulas
Civics in 2 P.
Don't forget!

Dear Evelyn:
I think that this is your book, so at the risk of flattering someone else I'll wish success & happiness

"Tombstone" Church slips you his hint

VIEWS

Page 133

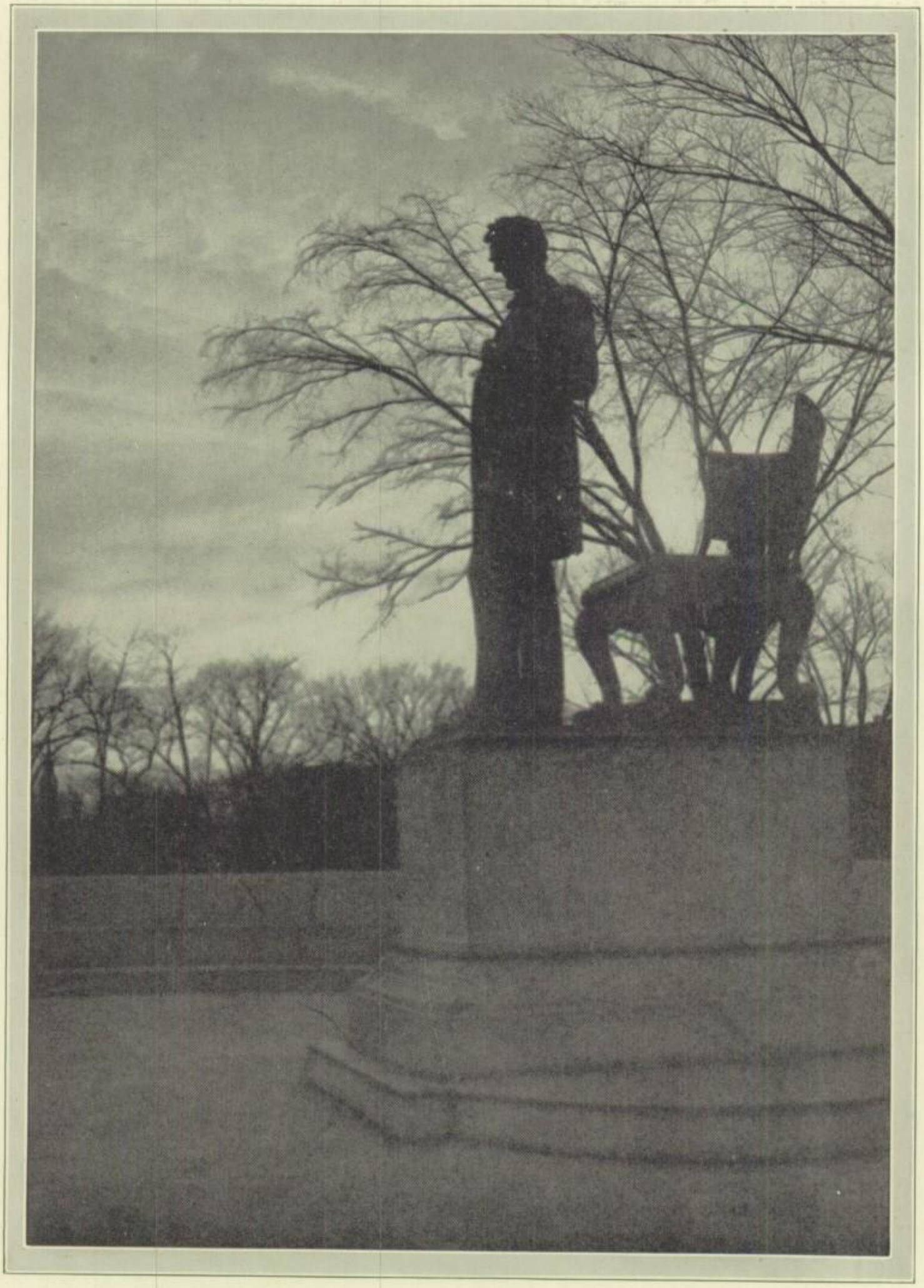

St. Gauden's Statue of Lincoln
(*Washington Park*)

STATUE OF GEORGE WASHINGTON
(*Washington Park*)

STATUE OF GENERAL GRANT
(*Lincoln Park*)

MUNICIPAL PIER
(*Lake Michigan*)

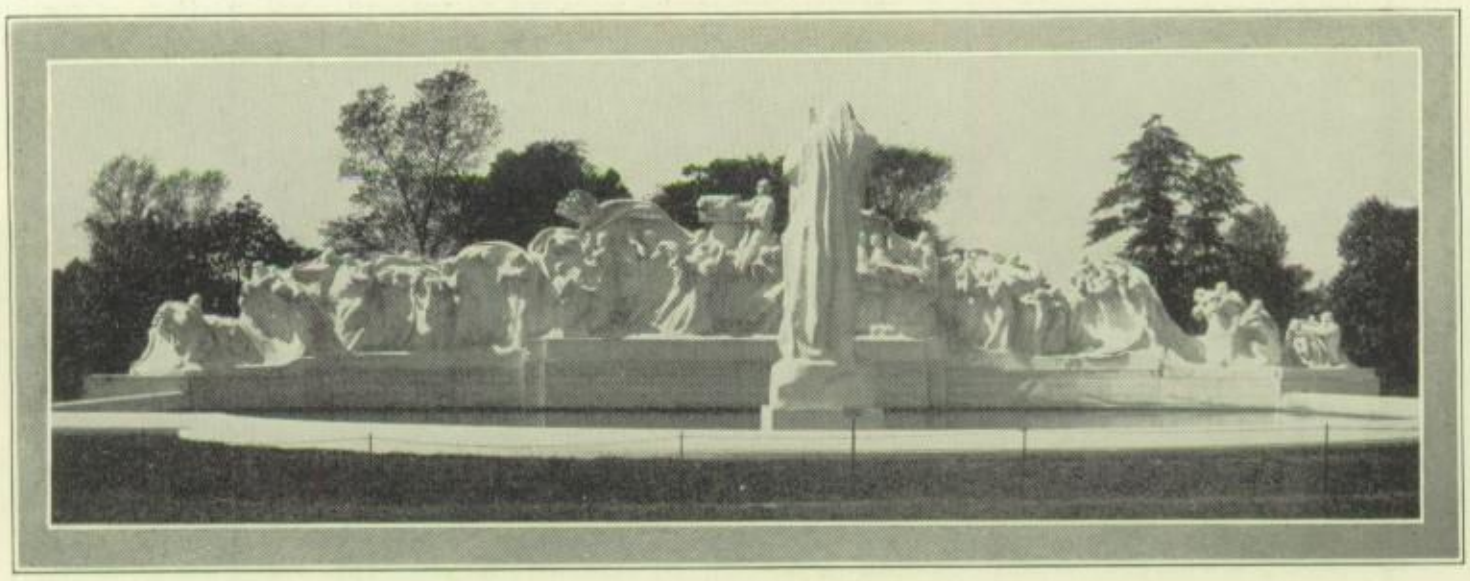

FOUNTAIN OF TIME
(*The Midway*)

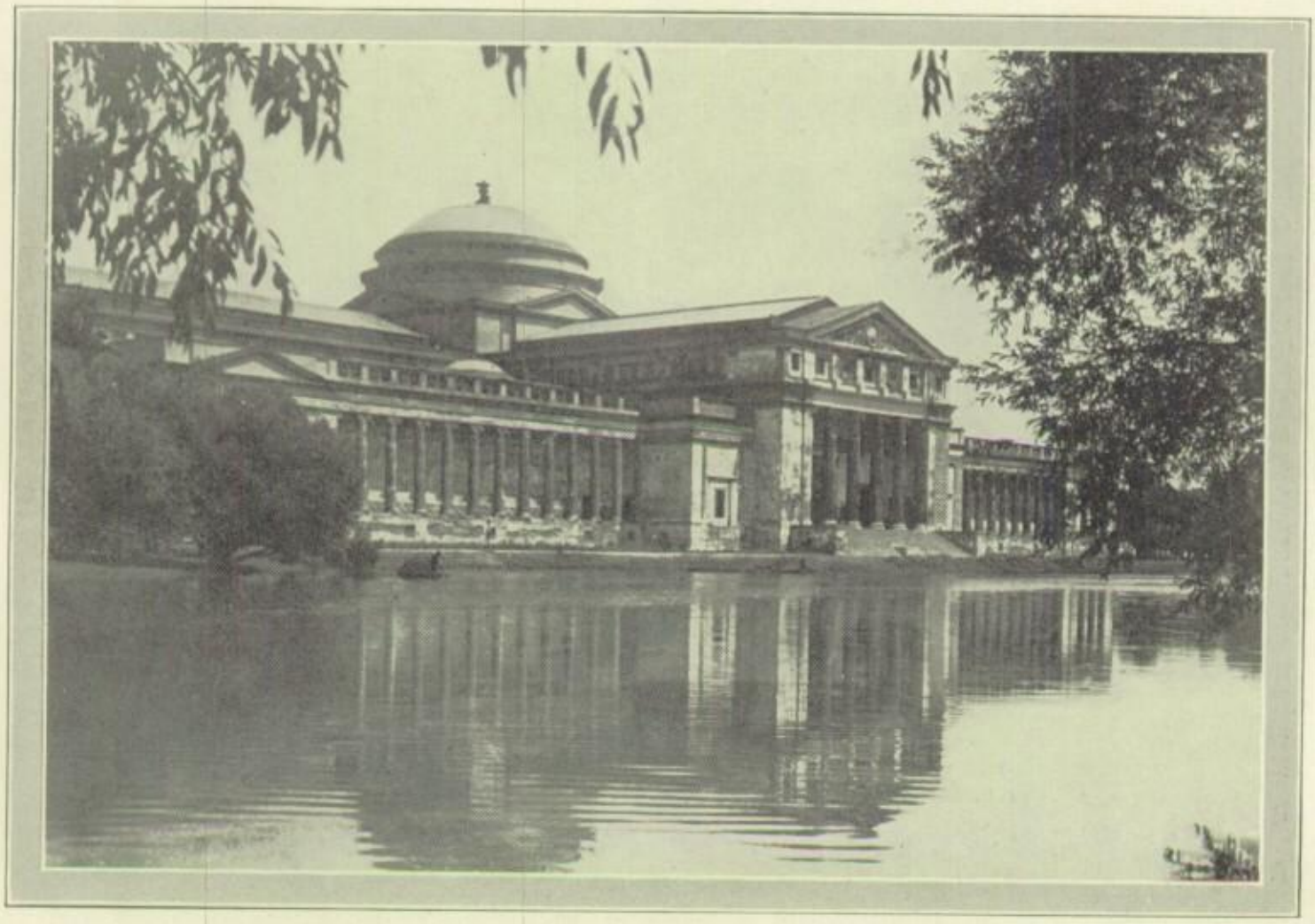

FINE ARTS BUILDING
(*Jackson Park*)

FIELD MUSEUM
(*Grant Park*)

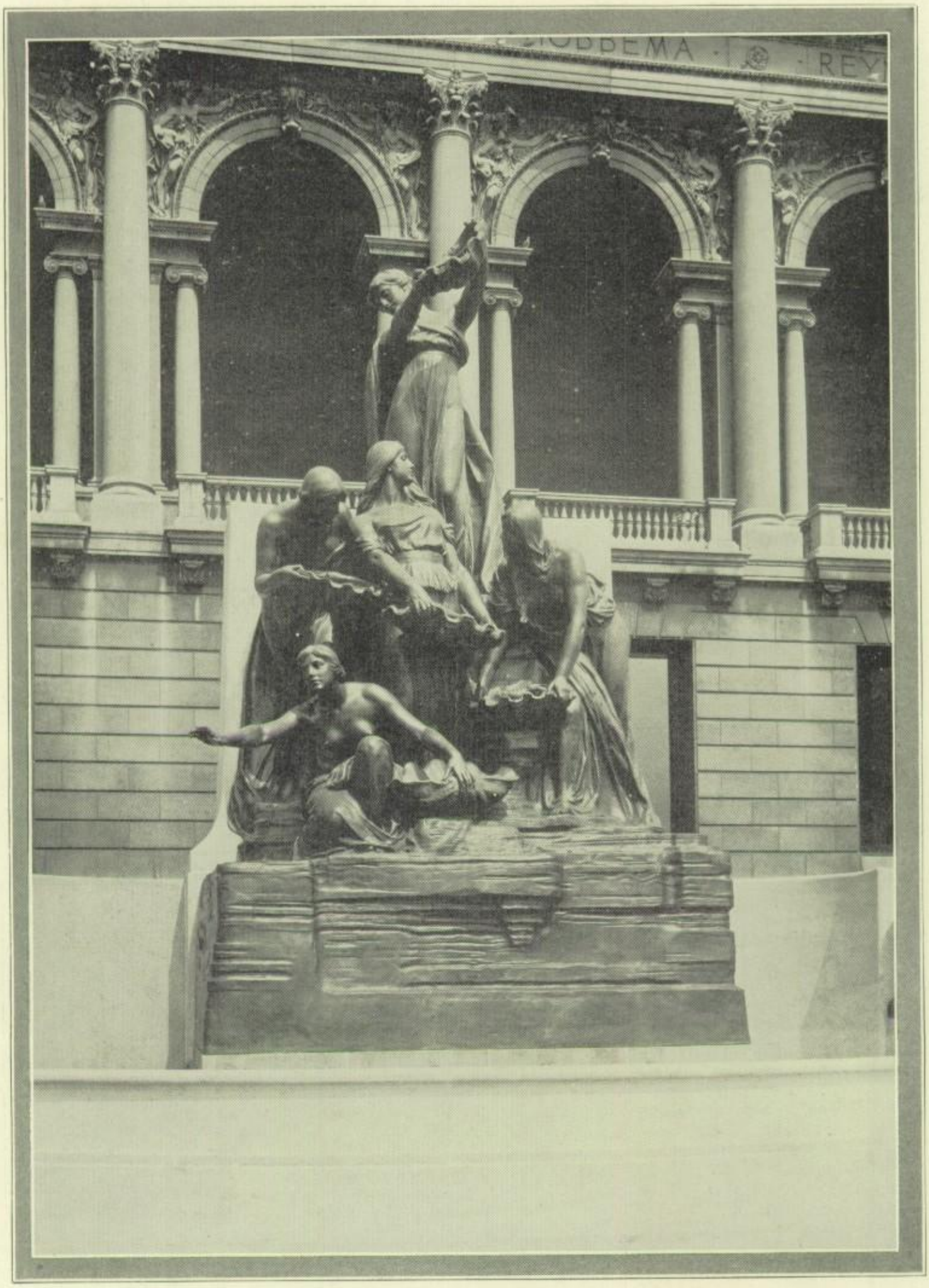

GREAT LAKES FOUNTAIN
(*Art Institute*)

THE FACULTY

BUTLER H. LAUGHLIN—*Principal*
HARVEY D. SMITH—*Assistant Principal*
ETHEL H. STRATTON—*Dean of Girls*
EVELYN ALEXANDER—*Drawing*
MARGARET BAKER—*English and Dramatics*
MRS. ALICE L. BAUM—*Matron*
LOUIS F. BROOK—*Journalism and Mathematics*
MARIE A. BULGER—*Clerk*
MILDRED I. COLLINS—*English*
WILLIAM D. COON—*Bookkeeping*
MABELLE C. DALY—*Music*
MARY L. DEFREES—*English*
EDNA C. DUNLAP—*French*
E. B. FULLER—*Military Training*
MATILDE D. GIBSON—*History and English*
ANNA GRILL—*Spanish*
ESTELLE S. HYMAN—*English*
LEONA KOEHNE—*Geography*
HELEN D. LAIRD—*Botany*
KATHRYN W. LOVELL—*English*
JOSEPHINE LOWELL—*History*
MIMA MACARTHUR—*Civics*
OLIVE MATTSON—*Domestic Science*
ROBERT E. MAYSACK—*Physical Education*
JENNIE MCALLISTER—*Latin*
EMMA MCCREDIE—*Stenography and Typewriting*
JANE MACDONALD—*Mathematics and Drawing*
VIRGINIA C. MERRITT—*Vocational Adviser*
JESSIE E. POTTER—*Zoology*
MARIE PRESENTINE—*Salesmanship*
W. W. ROBERTS—*Stenography and Typewriting*
JESSIE E. SHERMAN—*English*
GEORGE C. STALEY—*Mathematics*
MILLICENT STEBBINS—*Mathematics and French*
JOHN Q. STEINBACH—*Band*
ANNA TAYLOR—*Arithmetic and Lip-Reading*
LAURA TRUSCOTT—*English*
JOSEPH S. TUREK—*Auto Shop*
MABEL WALBRIDGE—*Physics and Chemistry*
NATHAN WASSERMAN—*Athletics*
MABEL R. WENTWORTH—*Physical Education*
WILLIAM F. WIGGER—*Chemistry*

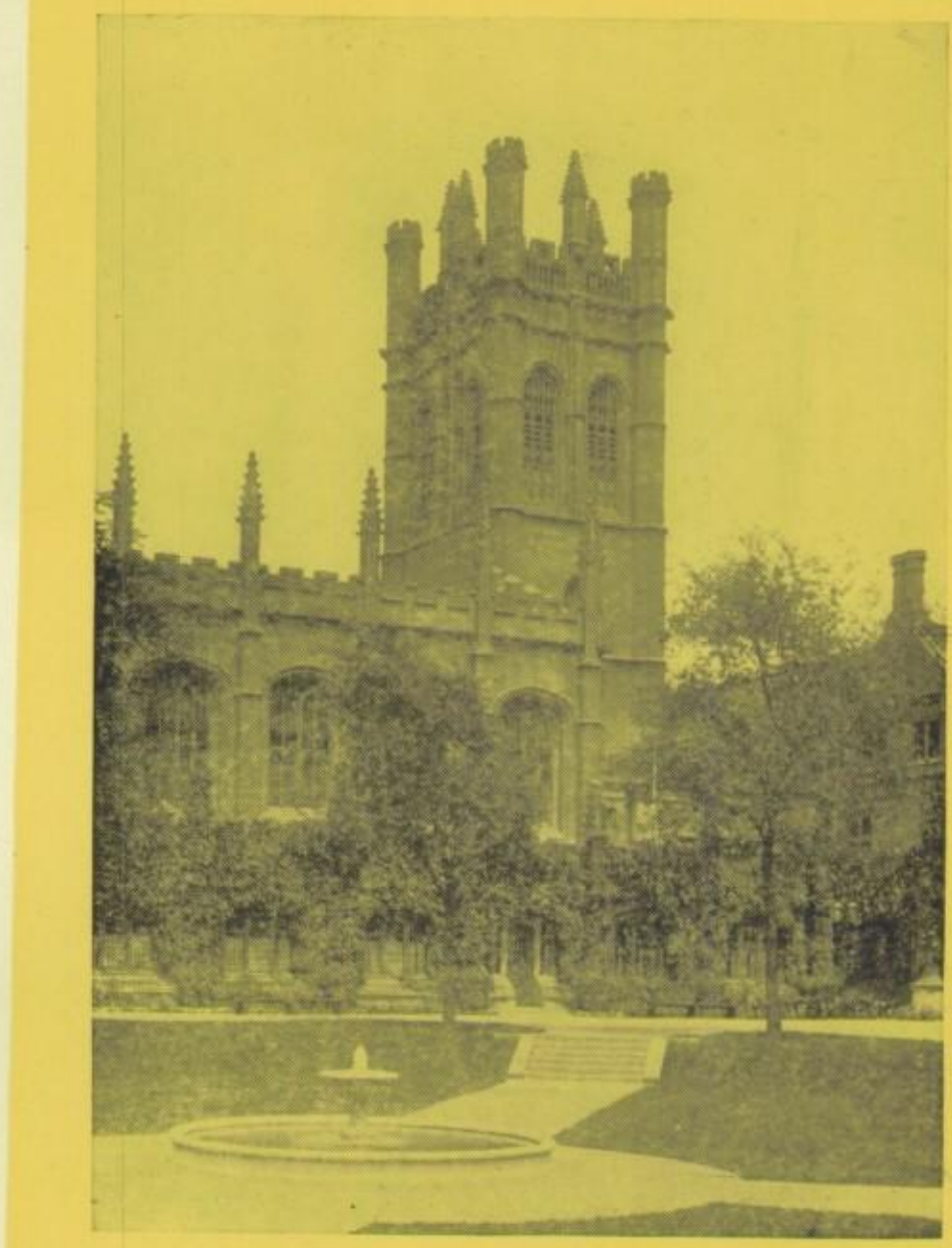

CLASSES

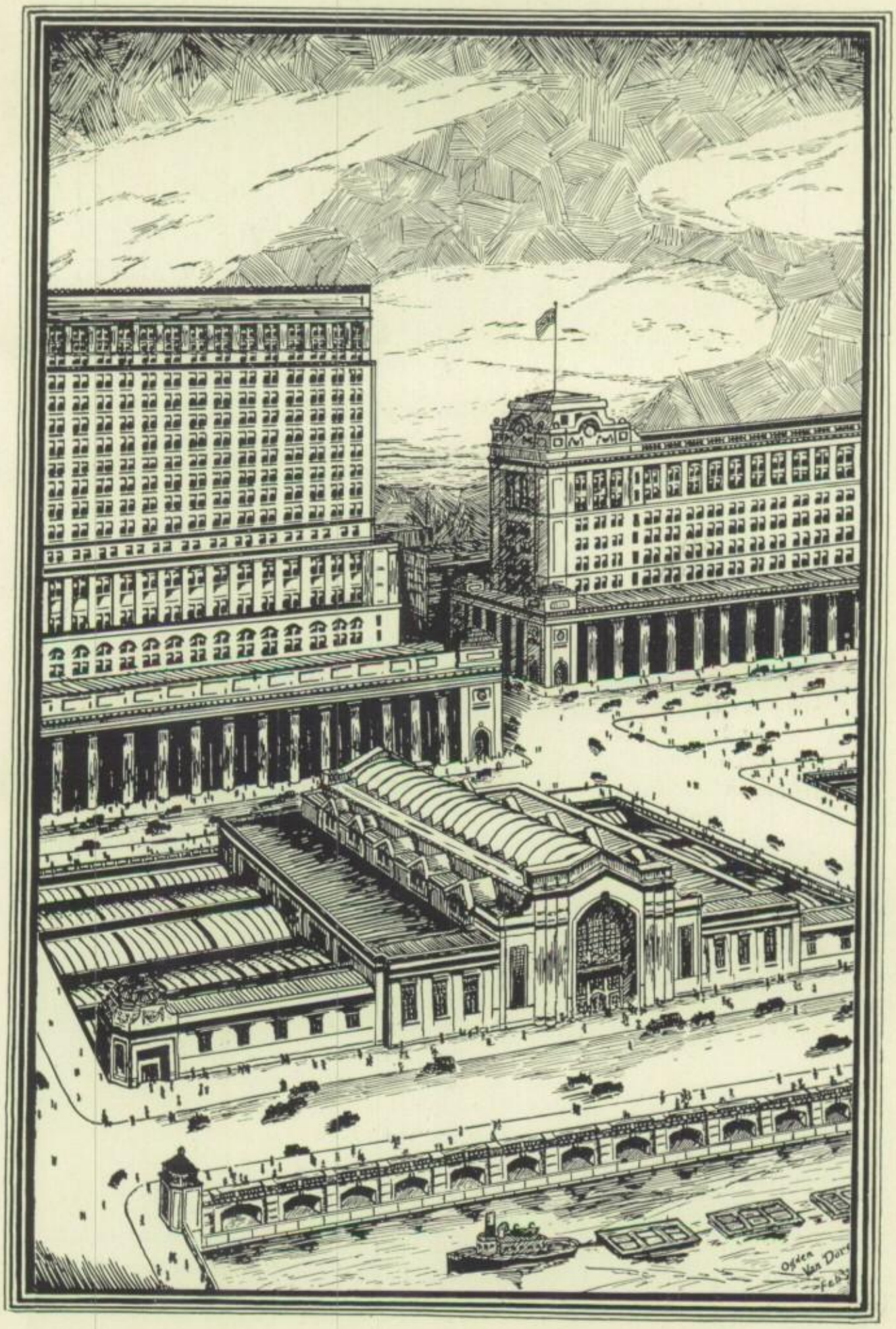

FEBRUARY GRADUATES

THE HISTORY OF THE CLASS OF FEBRUARY 1926

The thirtieth day of January 1922 brought great joy to the four hundred awe-stricken but extremely proud group of freshmen comprising the class of February 1926. My classmates and I had assembled here at Parker, coming from many different elementary schools, intent upon benefitting from this new portion of learning which was being so energetically thrust upon us. We found that which we had dreamed of: a place with an unlimited amount of "pep," opportunity and interesting activities.

For the first few weeks we were simply lost in our new surroundings, but before long we began to assume the aspect of old-timers. From the start we took a keen interest in all the activities of the school, supporting the Samson Club, the freshmen's own organization, "The Green and White," "The Parrot," and "The Annual" with full strength. The Homecoming, the Haines Christmas Treat, and the Field Day were the outstanding events of the year and brought out the spirit of the class of February '26.

A year passed and we were no longer freshmen, but sophomores; and how we liked to exercise our authority over the lowly freshmen from whose ranks we had but just passed. We began to show the stuff we were made of by going out for athletics, in which line we made an enviable record. The officers for the first semester were Robert Brooks, Lydia Niemoth, and James Muncaster. During the second semester we organized what was known as the "Sophomore Club." The club was created to promote greater interest in Parker activities and social life. The officers of the club and also of the class were Jack O'Leary, president; Mellicent Hoover, vice-president; Morton Brookes, secretary-treasurer; and Mrs. Hyman, sponsor.

Juniors! what pride we felt at being thus termed. The seniors were no longer the subjects of admiration, but we seemed to gather some to ourselves. The Homecoming, Stunt Day, and the banquet for the "B" Division football champs were the crowning social events of the year, and were wholeheartedly backed by the juniors. The officers of the class were Jack O'Leary, Marian Kuehne, William Englehardt and Bernard Lutz.

Another year passed and we were seniors! How fast the time had sped since we were freshmen and wondered if we should ever reach this rank! The class was organized early in the year and for the first time in three years met daily as one group in 318C. Donald Kline, Pearl Andrews, William Englehardt, Dorothy Spengler, and Jack O'Leary were chosen officers. The members of the class took

an active interest in the athletics and all the other activities of the school, and were the leaders in many of the school organizations. The happiest semester of our school life was spent during our final half-year at Parker. At this time we chose as our officers Donald Kline, Jack O'Leary, Roger Smith, and Dorothy Spengler. A "Prom," luncheon and play were all very successful and brought to a fitting close our high school career.

And now, as we leave you, Parker, our Alma Mater, we appreciate all that you have done for us and know that the influence of your guidance will always remain with us in whatever we may undertake; and that the friendships which we made here will ever be among our most cherished memories.

By Donald Kline

THE HISTORY OF THE TWO YEAR COMMERCIAL CLASS OF FEBRUARY 1926

In the year of our Lord, one thousand nine hundred and twenty-four, in the month of February, a group of grammar school graduates from No Man's Land came to Parker High School and formed a small army, an army which was to work for a goal. That goal was not land, not gold, nor fame, nor even the Fountain of Youth that Ponce de Leon sought. It was a prize that these young people valued far more highly. It was an education.

When the army was organized, it consisted of thirty-one privates. Each soldier was ambitious, full of stored-up energy, and ready to fight at the side of his buddy for a mutual cause, high marks. Their opponents, as they then thought, were their teachers, but after a year or so, the army found that the teachers were not their enemies but their allies, ready to help them in the conquest.

The battle was a hard one. In the fight that ensued, only the strong ones held out; the weaker ones were left behind with their D's. But all was not discouragement; there were little victories all through the struggle. There were parties, the football championship of section B, the homecomings, the bonfires, and most important of all, the Promenade. There were sleepless nights and exciting days for some of the army. There were times when the small army felt that victory was a long way off and that the price to be paid for the prize seemed almost too high.

Yet, after two hard years of battle, victory came. The army that gloried in the fame that comes with the winning of a prize was only twenty strong. Graduation night approached. The privates realized that they were now being promoted to officers and that they had to live up to that station. The small army, so ambitious at the beginning, was even more expectant now, for with the winning of the prize came real toil and battle for the future years, more victories to be won, and more fame to be gained.

By Helen Seltzer

JENNIE AASEN
General Science Course
P. C. L.; Owls; S. G. C.
High aspirations and likeable disposition characterize Jennie.

DOROTHY ABBOT
General Language Course
P. C. L.; Dram. Club; Senior and Junior Girls' Club.
Her naturally happy temperament has made us all her friends.

RUTH ANDERSON
2 Year Stenography
P. C. L.; Riding Club.
A girl whose gentle voice and manners will be long remembered.

PEARL ANDREWS
General Language Course
S. G. C.; P. C. L.; Dram. Club; Vice-President, 4B's; G & W Staff; Annual Staff; Commencement Committee.
Whatever she does, she does well.

ELIZABETH BAKER
General Language Course
S. G. C.; P. C. L.; Dram. Club; Owls; Editor, Parker Parrot; Assistant Editor G & W; Class Gift Committee.
She has distinctive charm and real merit.

MARCELLA CECELITA BENNETT
General Science Course
S. G. C.; Dram. Club; P. C. L.; Lorelei, Operetta, '25; Normal Club.
Just give me a divine dancer and I am happy.

AGNES BUCKLEY
Household Arts Course
S. G. C.; Lorelei; P. C. L.; Dram. Club; Owls; Normal Club.
Good things come in small packages. Agnes is no exception.

ATHELON BYFIELD
General Language Course
P. C. L.; S. G. C.; Life Saving; Dram. Club.
We wait for her smile, and we do not wait in vain.

WILLIAM CALDWELL
General Science Course
P. C. L.; G & W Staff, '24.
He's just a dependable, faithful friend.

LAURA CHALK
4 Year Commercial Course
P. C. L.; S. G. C.; Junior Girls' Club.
A pleasing contrast to a more boisterous type.

GLADYS CLARK
General Language Course
P. C. L.; S. G. C.; Tennis Team; Volleyball Team; G. A. C.; Dram. Club; Operetta, '25.
She has a talent for making even work a pleasure.

ROBERT CONGREVE
4 Year Technical Course
P. C. L.; Swimming Team, '25.
Many things is he, but most of all, sincere.

MARGARET COTTER
4 Year Commercial Course
P. C. L.; S. G. C.; Junior Girls' Club; Equestrian Club; Operetta, '25; Dram. Club.
There's a delight in watching her.

ESTHERMARY CRAWFORD
General Language Course
S. G. C.; Treasurer Dram. Club; P. C. L.; Junior Girls' Class Play; Operetta, '24 and '25.
Her lively spirits have never detracted from her dependability.

HELEN CREED
2 Year Stenography Course
P. C. L., Secretary-Treasurer.
One of our peppiest girls. Her cheerfulness is like sunshine.

CATHRYN CUSACK
General Science Course
Treasurer, S. G. C.; Social Committee; P. C. L.; Dram. Club; Class Play.
Can we blame the Irish for her sparkling humor and animation?

CHARLES DRENNAN
General Science Course
P. C. L.; Dram. Club; Baseball Team, '24; Football Team, '23.
And what would life be if he took it seriously?

ALICE ELLIOT
4 Year Commercial Course
Owls; S. G. C.; P. C. L.; Junior Girls' Club; Class Song.
Happiness comes to her through her conscientious work and music.

LILLIEMAY EMERICK
General Science Course
P. C. L.; Dram. Club; S. G. C.; Junior Girls' Club.
O pale hands of beauty, who lies beneath thy spell?

WILLIAM ENGELHARDT
General Language Course
Junior and 4B Secretary; Treasurer Public Speaking Club; President Owls, '25; Chess Club; P. C. L.; Dram. Club.
His achievements show the abilities of a college student.

BERNICE ENGSTROM
4 Year Commercial Course
P. C. L.; Dram. Club; S. G. C.; Owls; Junior Girls' Club.
A maid of quiet ways, capable and friendly with all.

MARION ENKE
General Language Course
P. C. L.; S. G. C.; Dram. Club; Parrot; G & W; Business Manager Annual; Owls; Class Song; Golf.
We envy Marion her ability to win honors for herself.

THELMA EWING
General Science Course
P. C. L.; S. G. C.; Normal Club.
If any of us have no enemies, then it is she.

HAZEL FISCHER
General Language Course
P. C. L.; Dram. Club; S. G. C.; Owls; French Club; Class Play; Announcement Committee.
Her radiant personality is the one thing we cannot forget.

VERNON FOWLER
General Science Course
P. C. L.; Dram. Club.
All life is a little brighter for having known him.

SERENA FRENCH
4 Year Commercial Course
P. C. L.; S. G. C.; Dram. Club; Junior Girls' Club; Social Committee.
Dullness could never be associated with Serena.

ANNETTE GALLAGHER
General Language Course
Girls' Athletic Club; P. C. L.
A jolly, friendly girl she's been in her one semester here.

CATHERINE E. GERATY
4 Year Commercial Course
P. C. L.; S. G. C.; Normal Club.
Her willingness and sweetness will take her far in teaching.

LILLIAN E. GUSTAFSON
4 Year Commercial Course
P. C. L.; Owls; S. G. C.
Very quiet, busy, and capable is Lillian.

KARL HAWK
General Science Course
President Dram. Club, '25, '26; Vice-President P. C. L.; Baseball; Junior Vice-President; Treasurer 4B's.
As hero in the class play, Karl's natural charm was apparent.

HELEN HIBBARD
General Language Course
Vice-President Junior Girls'; French Club; Operetta '24, '25; Cantatas '23, '24, '25; Social Committee P. C. L.
A genial disposition and faithfulness invaluable to the P. C. L.

DOROTHY JUNE HOLDER
General Science Course
P. C. L.; S. G. C.; Announcement Committee.
A bit reserved, but someway a friend to all.

GRACE HORAN
2 Year Stenography Course
P. C. L.; President; S. G. C.
Have you ever been to a P. C. L. dance and not seen Grace?

WILMA HORNLEIN
4 Year Commercial Course
P. C. L.; President, G. A. C. '25; Owls; Equestrian Club; S. G. C.; Volleyball; Captain Basketball.
When there were girls' athletics, Wilma was always in their midst.

JOSEPHINE CONSOLA INNISS
General Science Course
P. C. L.; G. A. C.; S. G. C.
If she frowned we know she did not mean it.

MARIE ISRAEL
4 Year Commercial Course
P. C. L.; S. G. C.
She has a sweet smile that passes all too soon.

ANNA JACOBSON
2 Year Commercial Course
P. C. L.; S. G. C.
An exceedingly quiet girl, but exceedingly sweet.

AGNES JOHNSON
4 Year Commercial Course
S. G. C.; P. C. L.
Agnes is a good student, and one wouldn't want a finer friend.

CECILE JEANETTE JOHNSON
4 Year Commercial Course
G. A. C.; P. C. L.; Art Staff of Annual; President Girls' Riding Club; Captain Golf Team, '25.
As prone to mischief as able to perform it.

ELDON A. JOHNSON
General Science
P. C. L.; "Mikado."
We have here a man, the kind we like to know.

ESTHER V. JOHNSON
General Science Course
P. C. L.; G. A. C.; Equestrian Club; S. G. C.; Dram. Club.
Slim, pretty, and likable, that's Esther.

HARRY JOHNSON
4 Year Commercial Course
P. C. L.
His tall form walked the halls, overtopping his fellows.

VIOLET JOHNSON
Household Arts Course
President Equestrian Club; Gift Committee; P. C. L.; Dram. Club; Program Committee; S. G. C.
Violet's sweetness is the keynote of her personality.

VIOLA KABAT
General Language Course
S. G. C.; Owls; P. C. L.
Like all shy people you must seek to find her, but she's worth it.

MAE KANE
2 Year Stenography Course
P. C. L.; S. G. C.
We can always count on Mae's pleasantness.

MARY KANE
2 Year Stenography Course
P. C. L.; P. C. L. Delegate; S. G. C.
A jolly girl is Mary when you get to know her.

WILLIAM A. KELCH
4 Year Commercial Course
P. C. L.; Public Speaking Club; Social Committee; Class Play; "Pageant of Troy;" Dram. Club.
A likeable young fellow who makes and holds friends easily.

GEORGE T. KERSEY
General Language Course
P. C. L.; G & W Staff.
He has a gift for writing forceful editorials.

DAVID S. KERSHAW
General Science Course
Dram. Club; P. C. L.; Captain, R. O. T. C.; Pub. Chairman of Sophomore Class; G & W Staff, '24.
I talk straight out from the shoulder.

DONALD KLINE
General Language Course
Secretary, P. C. L.; President, 4B and 4A; G & W Staff; Soccer Team; Dram. Club; Class Play; Owls.
He is a manly and a natural leader. Need we say more?

CARL KOEHLER
Technical Course
P. C. L.; Swimming Team; G & W Staff.
Carl, always employed, is also always happy.

MARIE KOSKE
2 Year Stenography Course
P. C. L.; S. G. C.; G. A. C.
Always laughing and full of fun—that's Marie.

MARGARET KREBS
2 Year Stenography Course
P. C. L.; S. G. C.
One of Margaret's attractions is her dimples.

MARIAN KUEHNE
General Science Course
Dram. Club; Annual Staff Committee; Class Gift Committee; P. C. L.; Treasurer, Junior Class.
Distinction, charm, and sweetness are hers.

ELSIE LAMB
2 Year Stenography Course
P. C. L.; S. G. C.
Elsie is jolly, amiable, and a loyal friend.

DOROTHY LARSON
General Language Course
P. C. L.; S. G. C.
Deep and sincere, not given to frivolous chatter.

FRANCES LAYMAN
General Language Course
P. C. L.; Equestrian Club; S. G. C.; Secretary Spanish Club; Dram. Club; Annual Photo Committee.
An exquisite example of dainty feminity.

AGATHA LEWIS
General Language Course
P. C. L.; S. G. C.; Cantata, '23 and '25; Operetta, '24 and '25.
Her chaste loveliness and sweet voice endears her to all.

SAM LIEBERMAN
General Science Course
P. C. L.; Operetta, '25; Business Manager, G & W; Class Play; Dram. Club; R. O. T. C.
Full of pep and action always "rarin' to go."

ELEANOR MANDERANCK
General Language Course
P. C. L.; S. G. C.; French Club.
She has a fastidiousness much deeper even than appearance.

DOROTHY M. MCCONNELL
4 Year Commercial Course
P. C. L.; S. G. C.
A docile little miss with shy yet smiling eyes.

VIOLA MCGUIRE
General Language Course
S. G. C.; Dram. Club; P. C. L.
Just as sweet, sunny, and lovable as anyone could be.

NORINE MCHUGH
General Language Course
P. C. L.; Dram. Club; Owls; Vice-President, S. G. C.; Commencement Committee.
A little bit of fun, solemness and originality, all in one.

DOLLY MINNA MILLER
General Language Course
P. C. L.; Dram. Club; S. G. C.; Junior Girls'; Latin Club.
Honorable through and through, and a girl to be relied upon.

MARVIN GORDON MILNER
General Science Course
P. C. L.
One asks no other credential after looking in his face.

GEORGE R. MOORE
General Science Course
P. C. L.; Second Lieut., R. O. T. C.; Owls; Captain Chess Team, '23, '24, '25; Dram. Club.
Proficient in a variety of things.

JAMES H. MUNCASTER
General Science Course
President, P. C. L.; Owls; President, Dram. Club; Annual Staff; French Club; Operetta, '24, '25.
He has a strength and charm that has counted at Parker.

RUTH MEYERS
2 Year Stenography Course
P. C. L.; S. G. C.
Ask Ruth to do a thing and it will be done—and well!

ETHEL ZABEL
General Language Course
P. C. L.; S. G. C.; Equestrian Club; French Club; Owls.
Inner refinement and courtesy is an impression she leaves.

ARTHUR OHNESORGE
General Language Course
P. C. L.; Soccer Team, '25; G & W Staff; Parker Parrot, '25.
We like the combination of good sense and lack of affectation.

JACK O'LEARY
General Science Course
P. C. L.; Dram. Club; Sophomore President; Junior President; 4B Secretary; 4A Treasurer; Baseball.
'Tis a joy to know his kindness and see his attractive smile.

CHARLOTTE OLSON
Household Arts Course
P. C. L.; Equestrian Club; Dram. Club; S. G. C.
One never could forget her because of her individuality.

MILDRED O'NEIL
General Language Course
P. C. L.; Dram. Club; S. G. C.; Spanish Club.
She contrasts seriousness vividly with cheerfulness.

ROSE POLITO
2 Year Stenography Course
P. C. L.; S. G. C.
Rose is our lady of fashion; we envy her skill in dressmaking.

RUBY OSWALD
General Language Course
P. C. L.; Dram. Club; S. G. C.; Spanish Club.
Who more cordial and friendly could one desire to know?

MARIAN ELLA REED
General Science Course
S. G. C.; P. C. L.
Steadiness of purpose has characterized her life.

VIVIAN PETERSON
4 Year Commercial Course
P. C. L.; S. G. C.; Spanish Club; Owls.
Oh, to have the optimism and action of a blonde!

MARGIE REIFSNEIDER
2 Year Stenography Course
P. C. L.; S. G. C.
Margie is an all-around dandy girl.

THELMA PFEIFER
4 Year Commercial Course
P. C. L.; S. G. C.; Dram. Club; Chairman Social Committee.
Like sunlight sifting through the leaves is Thelma.

HAROLD REJAHL
Technical Course
Soccer Team, '25; P. C. L.
We know he's not sad, just somewhat quiet and modest.

ETHEL RICHARDS
4 Year Commercial Course
Owls; P. C. L.; S. G. C.; Accountant of P. C. L. Bank, '25.
To be helpful is her creed.

MARGARET ROCHE
General Language Course
G. A. C.; P. C. L.; S. G. C.; Dram. Club; Hockey Club; Latin Club; Normal Club.
One could not search out the depths of her eyes.

EDNA RUGE
2 Year Stenography Course
P. C. L.; S. G. C.; Owls.
Edna is one of Parker's fine students and true blue.

EDITH RYSDON
4 Year Commercial Course
P. C. L., Treasurer, '25, '26; Owls; G. A. C.; Swimming; Baseball; Dram. Club.
Here is diversity and an intense and idealistic nature.

WENDELL SAHLIN
General Science Course
P. C. L.; Owls; Soccer, '24.
We're sure that he'll go sailin' through life.

ROBERT M. SCRIBA
General Science Course
P. C. L.; G & W Staff; Parker Parrot.
I shall persevere with infinite patience and courage to the end.

RALPH SEELEY
General Science Course
P. C. L.; Chess Team, '26; Owls.
A man of few words who crystalizes thought into action.

HELEN SELTZER
2 Year Stenography Course
P. C. L.; S. G. C.
Witty and loads of fun—a regular live-wire.

ROGER SMITH
Architectural Course
P. C. L.; Football, Secretary, Dram. Club; Vice-President, 4A Class.
What greater art in life than the art of living?

DOROTHY SPENGLER
General Language Course
Secretary, 4B and 4A Class; President S. G. C.; P. C. L.; Dram. Club; Latin Club; Owls.
Intellect, attractiveness, and character all in one.

ROY SQUIRES
General Science Course
Football, '25; Swimming, '24, '25; Chess, '25; Golf, '24, '25.
His true worth lies far beyond what these few words can tell.

FRANCES STAHL
General Language Course
P. C. L.; S. G. C.; Dram. Club; Equestrian Club.
True blue, a regular thoroughbred, but never blue.

JEANETTE STAUPE
2 Year Stenography Course
P. C. L.; Vice-President, S. G. C.
Jeanette's sweet disposition has won her many friends.

GLADYS STEVENS
Social Science Course
Owls; S. G. C.; Captain, Basketball; Baseball; Dram. Club; P. C. L.
There is unlimited delight in giving pleasure to others.

WILLIAM STONE
General Language Course
P. C. L.; Captain, R. O. T. C.; Assistant Fire Marshall; Dram. Club; Class Play.
There is a note of good fellowship about him.

ALMA SULLIVAN
4 Year Commercial Course
P. C. L.; Librarian of Dram. Club; S. G. C.; Class Play.
There is a joy in the friendly doing of things together.

ESTHER SUNDIN
2 Year Stenography Course
P. C. L.; S. G. C.
A dainty little maid is she, prim and neat and nice.

MARGARET VOGEL
4 Year Commercial Course
P. C. L.; Owls; S. G. C.; Dram. Club; Class Play.
Coquetry is the delightful attendant of charm.

FRANCES W. TATGE
General Language Course
P. C. L.; Junior Girls' Club; S. G. C.; Dram. Club; Operetta; Cantata.
Her readiness to help has made many demands on her sweet voice.

ARTHUR VANBERSCHOT
General Science Course
P. C. L.; Football.
Besides an athlete of some repute, here is a heart thief.

FLORENCE THEXTON
Household Arts Course
P. C. L.; S. G. C.
A worker, always doing her best in everything.

ANNA WAGNER
2 Year Stenography Course
P. C. L.; S. G. C.
Has anyone ever seen Anna with the blues?

RICHARD TRACY
General Science Course
P. C. L.; Baseball; Football.
I can't help it if you won't take me seriously.

JULIA WALSH
General Language Course
P. C. L.; S. G. C.; French Club.
Not too serious, just quiet—once in a while.

HELEN WANVIG
2 Year Stenography Course
P. C. L.; Lorelei; Operetta; S. G. C.
If you want to know the latest dance, ask Helen, our Pavlowa.

MELVIN WEIL
4 Year Commercial Course
Captain, Soccer Team; Band; Track; P. C. L. Bank.
It would be impossible for him to fail anyone.

VERNA WESTBERG
4 Year Commercial Course
P. C. L.; S. G. C.; Dram. Club; Junior Girls' Club.
Companionship such as she gives is highly prized.

HELEN WEYGANDT
General Science Course
Life Saving; Dram. Club; P. C. L.; S. G. C.; Public Speaking Club; Junior Girls' Club.
There is humor in the curves of her mouth—and strength.

LESLIE WILLIAMS
Architectural Course
P. C. L.; Operetta, '24, '25; Class Play; Dram. Club.
A man of tried ability, hearty and jovial.

GRACE WILLIAMSON
4 Year Commercial Course
Dram. Club; Class Play; S. G. C.; P. C. L.; Junior Girls' Club.
Only the best words and action could come from such a source.

ISABEL WINDUST
General Science Course
P. C. L.; S. G. C.; Dram. Club.
What is there in life for a true scholar except to study.

WILLIAM WILSON
General Science Course
P. C. L.; Soccer; Dram. Club; Chairman Ring and Pin Committee.
He fairly tingles with vigor and joy of doing.

ALBERT ZIRWES
4 Year Commercial Course
P. C. L.; P. C. L. Bank.
Do we realize what a shy man's unspoken thoughts may be?

EDITH ROSENZWEIG
2 Year Stenography Course
P. C. L.; S. G. C.
A quiet little piece, but always willing to do her share.

DOROTHY SCURLOCK
General Language Course
P. C. L.; Life Saving Club; S. G. C.; French Club.
Mindful of the old adage that soft answers turn away wrath.

GRACE HENRIETTA NIELSEN
Social Science Course
P. C. L.; S. G. C.; Dram. Club.
And "grace" she has, the true graciousness of sincerity.

DOROTHY MINOT
General Language Course
P. C. L.; S. G. C.; Spanish Club; Latin Club; Normal Club.
A gentle spirit, pleasingly reserved and quiet.

LILLIAN ROSS
2 Year Commercial Course
P. C. L.; S. G. C.
Lillian has a "business head" and a pretty one too.

HERBERT ADAMS
General Language Course
P. C. L.
He has all the qualities attributed to a red-head.

WALTER GUSTAVEL
General Science Course
P. C. L.; Captain, Football Team, '24; Dram. Club; Gift Committee.
"Bubs" plays fair and fights to the finish.

FRANCES JOHNSON
General Language Course
P. C. L.; S. G. C.
Frances is always to be depended upon for work or play.

BERNARD LUTZ
General Science Course
P. C. L.; Basketball, '23; Captain, Football Team, '25; Dram. Club.
A leader, who showed the power to carry his team to victory.

JUNE GRADUATES

THE HISTORY OF THE CLASS OF JUNE 1926

The greater part of the members of the class of June 1926, to which number I belong, entered Parker in 1922. We were all exceedingly fresh and green and we were determined to do great things. It was not long before we began to realize what a small part of the great school organization we really were. The sophomores had a way of impressing this great truth upon us. Soon, however, the strangeness wore off and we began to feel at home when we realized that our teachers would not devour us, but that they really liked us. The freshmen division rooms were entertained by the senior girls in the course of the year, and there was a freshman dance. The first year girls covered themselves with glory by winning the girls' baseball tournament. Many freshmen also took an interest in the school clubs. The organizations open to first year students were the Owls which was called "The Scholarship Society" at that time; the Boys' Scientific Club; and the P. C. L. A few of the class distinguished themselves by appearing in the "Pageant of Troy."

The fact that we were sophomores and therefore superior beings added great charm to our second year. This year the class was formally organized: Jack O'Leary, Mellicent Hoover, and Robert Brooks were chosen as officers with Mrs. Hyman as sponsor. The class was represented on the football team, which won the division "B" football championship, and on the baseball team. Again we entered gaily into the social side of our school life which was featured by clubs and a dancing class. This year we assisted in the production of "The Mikado."

In our junior year the class leaders were Robert Curran, Jack O'Leary, George Geist, Marian Kuehne, Charles Flesher, William Englehardt, Harry Baumann and Bernard Lutz. Now we were important! We were upper classmen. Broader fields of study were open to us as well as more activities, chief among which were advanced music and dramatics. Once again the male athletes of our class helped to win the division "B" football championship which served to center the public eye on Parker. Mr. Perrine, who had welcomed us to Parker left in October, 1924, and Mr. Wright took his place. When we became 4A's, Mr. Laughlin entered to fill the vacancy left by Mr. Wright's departure.

Our senior year! For a while the importance of our position as seniors, graduates, and therefore glorious examples to the rest of the school, bore down heavily upon us but we soon became acclimated to the dizzy heights which we had attained and our manner to the world in general became more subdued. We elected

as guiding spirits Draper Frary, Robert Curran, Orville Gustafson, Harlan Fullenwider, Frances Hill and James Hartle. Again the football season came and passed leaving in our hands another shield and added to this we almost won the city championship. In this, our last year, and the climax of our high school course the teachers alone refused to take us seriously—for although no reference has been made to such a painful subject, don't think we didn't study. We did. Time flew as we reached the night of our graduation. There was a prom, a play, a graduation, a reluctant yet joyous farewell, and now the members of the class of June 1926 are known as alumni.

By Suzanne Haller

THE HISTORY OF THE TWO YEAR COMMERCIAL CLASS OF JUNE 1926

Two short years ago the members of the two year commercial class of 1926 came trembling into the monstrously large building known as Parker High School. They went into the office and were encountered by a man known as Harvey D. Smith. With shaking knees and trembling lips and squeaky little falsetto voices they managed to get out the words that informed him that they wanted to attend this school. He gave them one grand look (they thought it meant "out with you") and said, "You must go to the study hall." They had never heard of the "study hall" and wondered all the while they walked up three flights of stairs whether this animal had forty heads, with big teeth and six or seven legs and would devour them at first glance seeing that they were nice fresh meat. However, they could not find that animal and were forced to ask some girls where it hid. They were told where to find it, and then it dawned on them what the "study hall" meant. They went in and found other boys and girls like themselves. Later they saw the principal. He made a short speech using many large words that they did not understand. They were then shown their rooms where they met their teachers.

The class has struggled hard to achieve what success it might in its schooling and now that it has learned to love the school, the members of the class must leave Parker. However, they will not forget the happy days that they spent at Parker High School.

By James Swingen

ANN MARIE AMBROSE
Household Arts
P. C. L.; Senior Girls' Club; Drawing Club.
She moves a goddess and looks a queen.

CLYDE H. ANDREWS, JR.
General Science
P. C. L.; G & W, '24, '25, '26; Business Manager Parrot; Class Play; Soccer, '25; R. O. T. C.
Variety is the spice of life.

GEORGE ANGELICH
General Science
P. C. L.; Annual Staff.
A strong supporter of all athletic teams.

ADRIAN ARMIT
Four Year Technical
Swimming Team, '23, '24, '25, '26; Soccer Team, '25; P. C. L.; Boys' Life Saving Club; R. O. T. C.
Let me be blessed for the peace I make.

LUCILLE ARMSTRONG
General Language
Equestrian Club; Girls' Life Saving Club; Senior Girls' Club; P. C. L.; Owls, '26.
She excels even the Prince of Wales, for she manages to stay on.

FRED AUSTIN
Four Year Technical
P. C. L.; Dram. Club; Operetta, '26.
For by his face, straight shall you know his heart.

MAYBELLE AUSTIN
General Science
P. C. L.; Le Cercle Francais; Senior Girls' Club; Dram. Club.
Men are led by trifles.

VIRGINIA BAKER
General Language
P. C. L.; Owls; Senior Girls' Club; Equestrian Club.
A sunny dispositioned girl from the South.

THOMAS W. BARNARD
Social Science
Swimming Team; P. C. L.
We are glad to have Tom with us again.

ROSALIND BARNES
Social Science
P. C. L.; Senior Girls' Club; Spanish Club.
A flower that bloomed along our way.

MARJORIE BARSOE
General Language
P. C. L.; Senior Girls' Club; Spanish Club.
A little maid both cheerful and pleasant.

AGNES BAUER
Two Year Stenography
P. C. L.; Senior Girls' Club; Ring Committee.
"Ag" is the life and fun of all the crowd.

GERTRUDE BAUER
Two Year Stenography
P. C. L.; Senior Girls' Club; Ring Committee.
"Gert" counts her friends by scores.

HARRY BAUMANN, JR.
Four Year Technical
Football, '24, '25, '26; P. C. L.
The world still loves a fat man.

ESTHER BENSON
Two Year Commercial
P. C. L.
What more can one want than Esther's blonde hair and blue eyes?

JACK BETTRIDGE
General Science
P. C. L.; Dram. Club; Football, '25.
Not only a good athlete but an all around fine fellow.

Love Evelyn Brittain

ELIZABETH BIRDSELL
Four Year Commercial
P. C. L.; Dram. Club; Senior Girls' Club.
Elizabeth is conscientious, but not necessarily a quiet lass.

EVELYN BONGERZ
General Language
P. C. L.; Senior Girls' Club; P. G. A. C.; Spanish Club.
Are you looking for Evelyn? Ask Bernadette.

CHARLES BORST
General Science
P. C. L.; Swimming Team.
Men of few words are the best men.

MARY BOTTE
Four Year Commercial
P. C. L.; Secretary-Treasurer, Lorelei; Senior Girls' Club; Owls; Dram. Club.
Mary's work in "The Boor" shows that she is a real actress.

JANE BOYD
General Language
Senior Girls' Club; P. C. L.; Cantata, '25; Operetta, '26.
A friendly girl of many virtues.

IRENE BOYLE
General Science
P. C. L.; Dram. Club; Spanish Club; Senior Girls' Club.
We all like this girl with pretty brown eyes and hair.

LOIS BRACKEN
General Language
P. C. L.; Dram. Club; P. G. A. C.; Operetta, '25, '26; Cantata; Senior Girls' Club.
Jolly, peppy, good-natured; she makes an ideal companion.

EVELYN BRITTAIN
General Language
P. C. L.; Owls; Le Cercle Francis; Senior Girls' Club.
Airs and manners are more expressive than words.

WANZER BRUNELLE
General Language
Secretary, Owls, '23; Operetta, '26; Class Play, '26; Dram. Club.
To be busy is to be happy.

JESSIE BURNETT
Two Year Stenography
P. C. L.
Jessie is a bright and ambitious girl.

EDGAR BURTIS
General Science
Secretary, Owls, '22; P. C. L.
He has quaffed from the cup of knowledge.

BESSIE CAIRNS
Four Year Commercial
P. C. L.; Dram. Club; S. G. C.
Worth her weight in gold is Bessie.

FLORENCE CAMERON
Two Year Stenography
P. C. L.
A girl with a winning smile and a pleasing personality.

CLIFFORD CAMPBELL
General Language
Owls; G & W; Rifle Team, '23, '24, '25; Dram. Club.
I vamped wisdom and made knowledge my bride.

ALICE CARRIG
General Language
P. C. L.; Dram. Club; Senior Girls' Club; Spanish Club.
Winning ways win many things.

GORDON CHISSOM
General Language
P. C. L.; Latin Club; Basketball.
He's always there when it comes to Basketball.

Rotten luck just like me

FREEMAN CHURCH
General Science
Owls; R. O. T. C.; Band.
Yeah! me and Paul Ash.

GLADYS COUTTS
Two Year Stenography
P. C. L.; Senior Girls' Club.
"Coutti" is a sober minded girl, and businesslike.

CATHERINE CONLAN
Household Arts
P. C. L.; Dram. Club; Senior Girls' Club.
Love is the beginning, the middle, and the end of everything.

MARY JANE COX
General Language
P. C. L.; Editor, G & W, '26; Parrot, '25; Dram. Club; Senior Girls' Club.
All hail, Mary Jane competent editor of the G & W.

LEONA COULAS
Four Year Commercial
P. C. L.; P. C. L. Bank; Senior Girls' Club.
Where perfection makes the sum of bliss.

MAE K. CROOKS
Household Arts
P. C. L.; Senior Girls' Club; Dram. Club.
Behold the ballet dancer of our class.

ARTHUR E. COOPER
General Language
P. C. L.; Interclass Basketball; Interclass Baseball.
The chief object of a man of action is not to be out of action.

ROBERT CURRAN
General Science
President, Junior and 4A Class; Vice-President, 4B; G & W, '25; P. C. L.
Bob, our president. He needs no introduction.

ARNETTA DAHNKE
General Language
P. C. L.; Senior Girls' Club; Dram. Club.
The girl worth while is the one who can smile when everything goes wrong.

HELEN DALEY
Two Year Stenography
Owls; P. C. L.; Senior Girls' Club.
Full of fun and mischief, too, doing things she shouldn't do.

MARY DALY
General Language
P. C. L.; Senior Girls' Club; Dram. Club; G & W, '25.
Our wild Irish Rose.

HELEN DAUM
Two Year Stenography
P. C. L.; Senior Girls' Club.
Wherever Helen is, sunshine is around.

ROBERT DEARBORN
General Language
P. C. L.; G & W, '26; Dram. Club.
You'll find Bob to be a good pal and a trusty friend.

MARGARET DELANEY
General Science
P. C. L.; Dram. Club; Senior Girls' Club; Equestrian Club; Owls.
As firm and dependable as the rock of Gibraltar.

NORMA DIERSON
Four Year Commercial
Owls; Senior Girls' Club; Dram. Club; P. C. L.
We wish more two year girls like Norma would join the four year ranks.

JOHN DUFFY
Four Year Commercial
P. C. L.; Cashier P. C. L. Bank; G & W, '26.
More or less quiet, but he is a likeable chap.

ROBERT DUNCAN
General Language
P. C. L.; G & W; R. O. T. C.
Bob is a live wire and a mighty happy one.

ELMER EBERT
Four Year Commercial
Annual Staff; G & W, '25, '26; Soccer; Baseball.
This is "Dutch," half of the firm of Enright, Ebert & Co.

LILLIAN EDMAN
Four Year Commercial
P. C. L.; Dram. Club; Owls; Senior Girls' Club.
Clap hands! Here comes Lillian.

VIOLET EDMAN
Four Year Commercial
P. C. L.; Owls; Dram. Club; Senior Girls' Club.
Clap hands! It's Violet now.

LENA ELLIOTT
General Language
P. C. L.; Senior Girls' Club; Dram. Club; G & W, '26.
Lena likes everyone, and everyone likes Lena.

CAROLINE EMICH
General Language
P. C. L.; G & W, '25, '26; Annual, '26; Dram. Club; Owls; Senior Girls' Club.
And we talked, oh, how we talked!

BERNICE ENGLISH
Two Year Stenography
P. C. L.; Senior Girls' Club.
She is welcomed wherever she goes.

EUNICE ENRIGHT
General Science
G & W, '23; Business Manager, '26; Annual, '26; P. C. L.; P. G. A. C.
Yes, I'm happy, yes—I am free. Why aren't they all contented like me?

JOE FELL
Four Year Commercial
P. C. L.; Dram. Club; Baseball; Swimming Team.
Joe finds it hard to keep out of mischief.

HILDING FOREEN
General Language
P. C. L.
A born debater. Parker will be proud of him soon.

ARTHUR FERNGREN
Two Year Commercial
P. C. L.
To be of service, rather than be conspicuous.

DRAPER FRARY
Technical
President, 4B Class; Football, '24, '25; Basketball, '23; Swimming Team.
Hail, the conquering hero comes.

ZADA FISHER
General Language
Dram. Club; P. C. L.; Senior Girls' Club; Owls.
As winning a personality as one could find anywhere.

HARLAN FULLENWIDER
General Science
Dram. Club; Vice-President, Senior Class; G & W, '26; Operetta, '26; Class Play.
An artist, an actor, a singer, a worker, and a good fellow.

VIRGINIA FLEMING
Household Arts
Senior Girls' Club; Dram. Club; P. C. L.; Equestrian Club; Owls.
She's here, she's there, she's everywhere, and Pep is her middle name.

JOSEPHINE FUSCO
Four Year Commercial
P. C. L.; Dram. Club; Senior Girls' Club; P. C. L. Bank, '25.
A quiet girl with an alert mind.

DANIEL L. GALLIVAN, JR.
General Science
P. C. L.; Soccer, '25; Gift Committee; Circulation Manager Annual, '26.
"Wanna buy an Annual?" Oh, what would we do without Dan?"

MILTON T. GALLOWAY
General Science
What is life without a little fun?

THEODORE C. GAULT
General Science
P. C. L.; Track Team; Football; Rifle Team.
It is not good for man to be alone.

ROBERT GEUTHER
General Science
Owls; Le Cercle Francias; P. C. L.; Dram. Club; Class Play, '26.
He lived up to the best in himself and the world about him.

JANE GUSTAFSON
General Language
P. C. L.; Editor-in-Chief G & W, '25; Editor-in-Chief Annual, '26; Dram. Club; S. G. C.; Parrot, '26.
Eyes as bright as her mind.

ORVILLE GUSTAFSON
Four Year Technical
P. C. L.; Dram. Club; Treasurer, 4B Class; Annual Staff, '26.
Women mean nothing to me for they cause me only worry and strife.

JOHN HAEBERLIN
General Science
P. C. L.; Owls; Operetta, '25, '26; Dram. Club; Class Play, '26.
We are sorry to lose another one of the Haeberlins.

SUZANNE HALLER
General Language
P. C. L.; Senior Girls' Club; Dram. Club; Equestrian Club.
Always in a calm state; never troubled; so it seems.

DOROTHY HINGSTON
Two Year Commercial
"Dot" always wins with her sweet pensive smile.

FRANCES HILL
Social Science
P. C. L.; S. G. C.; Dram. Club; Secretary, Class, '24, '25.
As merry and jolly as the day is long.

FRANCES HEWITT
Two Year Stenography
P. C. L.
Frances is a quiet girl and as valuable as a pearl.

JUDSON HARWOOD
General Science
P. C. L.; Band.
He's long-winded from chasing trains but you'd never guess it.

DOROTHY HARTNEY
Four Year Commercial
P. C. L.; Senior Girls' Club; Dram. Club.
A jolly peppy imp of mischief.

JAMES F. HARTLE
General Science
Treasurer, 4A Class; Secretary, P. C. L., '26; G & W, '25.
Jimmie is always in the midst of things. It pays to be popular.

EVELYN HANSEN
Four Year Commercial
P. C. L.; Senior Girls' Club; Dram. Club; Owls.
Evelyn is full of the true Parker spirit and a real business woman.

MILDRED HARRIS
General Language
P. C. L.; Owls; Dram. Club; Senior Girls' Club.
Mildred is one of our Owls—not a night Owl though.

GERALDINE HIRSCH
Two Year Stenography
P. C. L.; Senior Girls' Club.
Whenever a willing worker is needed just page "Gerry."

RUTH HOFFSTEN
General Science
P. C. L.; President, S. G. C., '26; Secretary, Dram. Club; Le Cercle Francais.
Friendly and popular as she is attractive.

EVA CLARE HOLBROOK
Four Year General
P. C. L.; Senior Girls' Club; P. G. A. C.; Tennis Team.
We dare Mr. Wasserman to beat Eva in Tennis.

DORIS HOUSEKNECHT
General Language
P. C. L.; Senior Girls' Club; Operetta, '25, '26; Hike Club.
Fearless, fun loving, and a fine friend.

GEORGE HUNT
General Science
P. C. L.; Dram. Club.
First we learn to live, then we live to learn.

ESTHER JACKSON
General Language
P. C. L.; Senior Girls' Club; Ball Club.
Esther's help will be missed a great deal in athletic work.

ALVINA JACOBSON
Two Year Stenography
P. C. L.
A very efficient and amiable girl.

CARMELITE JAKATZ
General Language
P. C. L.; Senior Girls' Club; Dram. Club; Spanish Club.
Like the song, "Just Like a Sunny Refrain."

MABEL JESSEN
Two Year Stenography
P. C. L.; Senior Girls' Club; Secretary-Treasurer, 2A Class.
The kind of student Parker is glad to welcome and proud to claim.

BETTINA JOHNSON
Four Year Commercial
P. C. L.; President P. C. L. Bank; Senior Girls' Club; Dram. Club.
A girl both pretty and popular is "Bee."

MARGARET D. JOHNSON
Two Year Stenography
P. C. L.; Senior Girls' Club.
The little lady that always does the right thing at the right time.

LORETTA JOHNSON
Two Year Stenography
P. C. L.; Senior Girls' Club.
A quiet mouse, but what she says is worth while.

RUTH KELLY
Four Year Commercial
P. C. L.; Senior Girls' Club; Dram. Club; Equestrian Club.
You can always depend on Ruth.

LOIS KETCHAM
Four Year Commercial
P. C. L.; Senior Girls' Club; Dram. Club; Owls.
Just the sort of girl that everybody likes to have around.

HELEN D. KIMBALL
General Language
P. C. L.; Senior Girls' Club; Equestrian Club; Dram. Club; Personals Editor Annual, '26.
We all know Helen, because of her humorous and winning ways.

MARGARET LANE
General Language
P. C. L.; Dram. Club; Senior Girls' Club; Lorelei.
Slight, dark, and not too shy to have for a friend.

Love Dorothy Maier.

GENEVIEVE LEONARD
Two Year Commercial
P. C. L.; Senior Girls' Club.
In character and disposition "Gen" excels.

GEORGIA LESTER
General Language
P. C. L.; Owls; Dram. Club; Vice-President, Normal Club.
"Gidge" is a studious young lady, who promises much in teaching.

ALBERTA LEWIS
General Language
Class Editor Annual; S. G. C.; Operetta; President, French Club; Vice-President and Treasurer, Dram. Club; Social Committee; Owls.
Beauty and brains are a rare combination.

HELEN N. LOFQUIST
Four Year Commercial
P. C. L.; Treasurer, Senior Girls' Club.
Helen and her smile are inseparable companions.

EARL LORD
Four Year Technical
P. C. L.; Manager Soccer Team.
A valuable asset to the soccer team.

GRACE LUTZ
Four Year Commercial
P. C. L.; P. G. A. C.; Senior Girls' Club.
Grace is quiet until you know her, then you'll find she's chuck full of pep.

KATHERINE MADISON
General Language
P. C. L.; Owls; Business Manager, L. S. C.; S. G. C.; President, Dram. Club; G & W, '26; Annual; Chairman Social Committee.
We, the class of June, 1926, present our Mary Pickford.

DOROTHY MAIER
General Language
P. C. L.; Owls; Le Cercle Francis; Senior Girls' Club; Hike Club.
True worth is in being, not seeming.

MARGARET MANLY
Four Year Commercial
P. C. L.; P. G. A. C.
She went over the top with athletics.

CATHERINE MASTERSON
General Language
Dram. Club; P. C. L.; Senior Girls' Club.
Blessed with the power of understanding.

MILDRED MAPEL
Four Year Commercial
P. C. L.; Senior Girls' Club; Dram. Club; Operetta, '26.
If there are cares, Milly knows them not.

OLIVE MCDERMOTT
General Language
P. C. L.; S. G. C.; Spanish Club.
A real jewel in the crown of friendship.

WILLIAM MARTIN
General Science
P. C. L.; R. O. T. C.
One of our future military men.

EVELYN MCCARTHY
Four Year Commercial
Owls; Le Cercle Francias; Dram. Club; S. G. C.; P. C. L.
Evelyn is a wonderful girl—what more can be said.

ARTHUR MARKLE
General Science
P. C. L.; Dram. Club; Interclass Basketball.
When you want a big job done, call on Arthur.

MARIE MCNAMARA
Two Year Stenography
P. C. L.
Here's a girl that's bright and clever, and we like her.

ELMER MORROW
General Language
Literary Editor Annual, '26; Operetta, '26; Class Play, '26.
A cleancut, good natured fellow you are sure to like.

CHARLES MOUNT
Social Science
President, P. C. L., '26; Owls; Dram. Club; Basketball, '26.
Hats off to our popular P. C. L. president.

WILFRED MULLER
General Language
P. C. L.; G & W, '26; Basketball, '25, '26.
Stop my tongue. It is running away with me.

EVELYN NELSON
Four Year Commercial
P. C. L.; Senior Girls' Club; Dram. Club.
Fashionable, slender, and pretty is Evelyn.

GRACE NELSON
Four Year Commercial
Senior Girls' Club; Dram. Club; P. C. L.
I hold my own, witness my long hair.

WARREN NIEBURGER
General Science
P. C. L.; R. O. T. C.
Warren's friendship is valued by all who know him.

GERTRUDE NIELSON
Household Arts
P. C. L.; Senior Girls' Club; Dram. Club.
A quiet dark-haired girl with winning ways.

BERNADETTE NUGENT
General Language
P. C. L.; Spanish Club.
Quiet, good-natured, friendly.

EDNA MERTZ
Two Year Commercial
P. C. L.
She's been our star mineograph operator.

HELEN MIDKIFF
Four Year Commercial
P. C. L.; Operetta, '25, '26; Senior Girls' Club.
A pleasant smile and a cheery word personify Helen.

CORNELIA MILLER
Four Year Commercial
P. C. L.; Senior Girls' Club; Dram. Club; Operetta, '26.
Another girl that abandoned the two year ranks.

FRANK MOLNAR
Four Year Architectural Drawing
Track Team; P. C. L.; Dram. Club; Cheer Leader, '26.
Parker's latest find—a good cheer leader.

LOIS MILLER
General Language
P. C. L.; '26.
Lois is all that fancy could have painted her.

ERWIN MOHR
General Science
P. C. L.
Some think he is quiet but we know what a good sport he is.

MARGARET MINSCH
General Language
P. C. L.; Owls; Dram. Club; Operetta, '25, '26; S. G. C.
Sweet personality, full of rascality.

HELEN MORGAN
General Language
G & W; Owls; P. C. L.; Parrot Staff; Secretary, Sophomore Girls' Club.
The G & W will have a hard time trying to fill Helen's place.

EVELYN OLSON
General Language
P. C. L.; Senior Girls' Club; Spanish Club.
Call on Evelyn, she can tell you the latest.

RUTH ORDING
Four Year Commercial
P. C. L.; Senior Girls' Club; Life Saving Club.
I am small but I have all the mischief in me that a giant would have.

EILEEN O'ROURKE
General Language
P. C. L.; Senior Girls' Club; Dram. Club.
Snappy brown eyes and a pleasing personality are hers.

DON A. PARKHURST
Four Year Technical
P. C. L.; Dram. Club; R. O. T. C.
'Tis said,"A uniform makes the man."

DOROTHY M. PETERSON
General Language
P. C. L.; Senior Girls' Club.
Dorothy's golden hair is the envy of her classmates.

STANLEY PERKINS
Four Year Technical
P. C. L.; R. O. T. C.; Dram. Club.
Another argument for hanging light fixtures higher.

MARIE PHELAN
Two Year Stenography
P. C. L.; Senior Girls' Club.
Is Marie ever sad? We never saw her so.

MERLE PICKERT
Four Year Commercial
P. C. L.; Dram. Club; P. G. A. C.; Senior Girls' Club.
Merle is a proof that "A friend in need is a friend indeed."

Just Me!
Yr. Betty.

ELIZABETH RUGER
Household Arts
Senior Girls' Club; Dram. Club; P. C. L.
Elizabeth is faithful to everybody—that's why we like her.

MARGARET SAWYER
Four Year Commercial
P. C. L.; Owls; Spanish Club; Senior Girls' Club.
Much individuality and lots of style.

MARY RUSSELL
Household Arts
P. C. L.; Senior Girls' Club; Operetta, '25; Dram. Club.
Fair was she to look upon.

AGNES SCHUBERTH
Two Year Stenography
P. C. L.
Merit and good breeding will make their way anywhere.

VIRGINIA SAHS
General Language
P. C. L.; Senior Girls' Club; G & W, '25; Parker Parrot, '24; Dram. Club.
Always full of sunshine; I wonder, where is the rain?

ROBERT SERSON
Technical
P. C. L.; Life Saving Club.
Still waters run deep.

ANNA MAE SANDAKER
General Language
P. C. L.; Senior Girls' Club; President, P. G. A. C.
The mildest manners and the gentlest heart.

EVELYN SCHULTZ
General Science
P. G. A. C.; P. C. L.; Dram. Club; Senior Girls' Club.
Actions, not words, come first.

EDYTHE QUINN
Four Year Commercial
P. C. L.; Senior Girls' Club; Dram. Club; Equestrian Club.
The active manager of the Equestrian Club.

CLARA RAMSAY
General Science
P. C. L.; Senior Girls' Club; Dram. Club; G & W, '26.
Her dimples catch your eyes and hold them.

ALYCE L. RANSTEAD
General Language
P. C. L.; Dram. Club; Operetta, '25, '26; Class Play, '26; Senior Girls' Club.
A popular and pretty miss who claims a host of friends.

MARJORIE REWALD
Four Year Commercial
P. C. L. Bank; Owls; Senior Girls' Club; Annual Staff.
The girl who has such lovely dresses and looks so well in them.

CLIFFORD RICH
Social Science
Manager Tennis Team; P. C. L.; Annual Staff.
Look pretty! Here comes the camera man.

HELEN REYNOLDS
Two Year Accounting
P. C. L.
When joy and duty clash let joy go smash.

RALPH ROSEN
General Science
Owls.
We get out of life what we put into it.

RUTH ROWLAND
Household Arts
P. C. L.; Senior Girls' Club; Dram. Club.
A girl of unusually sterling qualities.

ORA SHERWOOD
General Science
P. C. L.; Senior Girls' Club; Dram. Club.
Always happy and bubbling over with life.

JEAN STARR
General Science
Senior Girls' Club; Dram. Club; Owls; P. C. L.; G & W, '26.
Jean, a pretty lass, is also quite a dancer.

JAMES SWINGEN
Two Year Commercial
P. C. L.; Vice-President, Class.
Page Mr. Pianist! Jimmie is our popular piano player.

ADRIENNE TAYLOR
General Language
P. C. L.; President, Owls, '26; Vice-President, '26 Tennis Team.
One of our best students, a friend to all.

FRED TELL
Four Year Technical
P. C. L.; Basketball, '23, '24, '25; Lip Reading, Annual, '26; Owls.
No one can take the place of this basketball star in our hearts.

DUNCAN M. THOMSON
General Language
Band; R. O. T. C.; Owls; P. C. L.
All hail to the bugler of our school.

MARJORIE TOLMAN
General Language
P. C. L.; Senior Girls' Club; Dram. Club; Life-Saving Club.
Captaining the Crabs to success.

HARRY TOUSLEY
General Science
P. C. L.; Basketball.
One of our star basketball players.

JOSEPHINE TRIPLETT
General Science
P. C. L.; Senior Girls' Club; Dram. Club.
Blithe, carefree, and a kind friend.

HENRY VONDERHEIDT
General Science
P. C. L.; G & W, '25; Dram. Club; Annual Staff, '26; Social Committee.
An artist through and through.

RELMA TYLER
Four Year Commercial
P. C. L.; Senior Girls' Club; Dram. Club.
And her voice rang out like the peal of golden bells.

BERNICE WALLACE
General Science
P. C. L.; Senior Girls' Club; Hiking Club.
Ever pleasant, ever friendly.

ELSIE UHLIG
General Science
P. C. L.; Dram. Club; Lorelei; Senior Girls' Club.
A dainty and demure miss.

EVANGELINE WEBB
Four Year Commercial
P. C. L.; Owls; Senior Girls' Club; French Club.
True to her name she draws her friends to her.

HOMER VANDENBURG
General Science
P. C. L.; Dram. Club.
Quarrels are not known when Homer is your friend.

FRED WILLIAMS
General Science
P. C. L.; Public Speaking Club.
Let's sing, "For he's a jolly good fellow."

RICHARD WILLIAMS
Four Year Commercial
Operetta, '24; Dram. Club; P. C. L.; Swimming Team.
Dark complected, but always in the light.

EDWIN L. WILSON
General Architectural Course
P. C. L.; Art Editor Annual, '26; Soccer; Swimming, '24, '25; Owls, '26.
To be a great man it is necessary to be a great rascal. I am both.

LEONARD W. WILSON
Social Science Course
P. C. L.; G & W, '26; Dram. Club; Swimming Team; Basketball.
A lion among the ladies is a pleasant thing.

KATHRYN L. WOODS
General Science
P. C. L.; Dram. Club; S. G. C.; Owls; Operetta, '26; Social Committee.
"Kay" is known by her sweet personality.

RUTH BERGSTROM
Four Year Commercial
P. C. L.; P. C. L. Bank.
If we can go by middle names friendly is hers.

MARY JANE BRANDON
Four Year Commercial
P. C. L.; S. G. C.
Quiet, pretty, and active in school affairs.

IRMA HARTLER
Two Year Stenography
President, 2A Class; P. C. L.
Who deserves well needs nothing but praise.

STANLEY PHILLIPS
Two Year Accounting
P. C. L.; R. O. T. C.
Always doing something, that's Stanley.

Barton Wallace
Social Science
Football, '24, '25; Basketball; P. C. L.
Barton proved his efficiency as manager of the football team.

Love from Gudrun

Gudrun Fensholt
General Science
P. C. L.; S. G. C.; Dram. Club.
Gudrun is steady in her work and steadfast in her play.

Jeanne Grumieau
General Language
P. C. L.; French Club.
She is as constant as the stars that never vary.

Harriet Haynes
Two Year Stenography
P. C. L.
Her sunny locks hang on her temples like a golden halo.

Emma Horak
Two Year Stenography
P. C. L.
A maiden so serious she's bound to succeed.

Edward Hartney
Social Science
Basketball; P. C. L.
Well known in school life and in social affairs.

Ruth Wilson
Four Year Commercial
P. C. L.; S. G. C.
As gentle as the southern winds from whose home she comes.

Marian Kent
Four Year Language
P. C. L.; S. G. C.; Life Saving Club; Dram. Club.
A fine swimmer, a good friend, a true Parkerite.

Margaret O'Kane
General Language
P. C. L.; President, Normal Club; S. G. C.
The smiling girl with the raven hair.

John Sullivan
Science Course
P. C. L.
Possessed of a rare sense of humor.

Grace Wendt
Four Year Commercial
P. C. L.; S. G. C.; Dram. Club.
Grace is one of our quiet girls but we like her loads.

Joseph Shostrom
Four Year Technical
P. C. L.
William Tilden, look to your laurels.

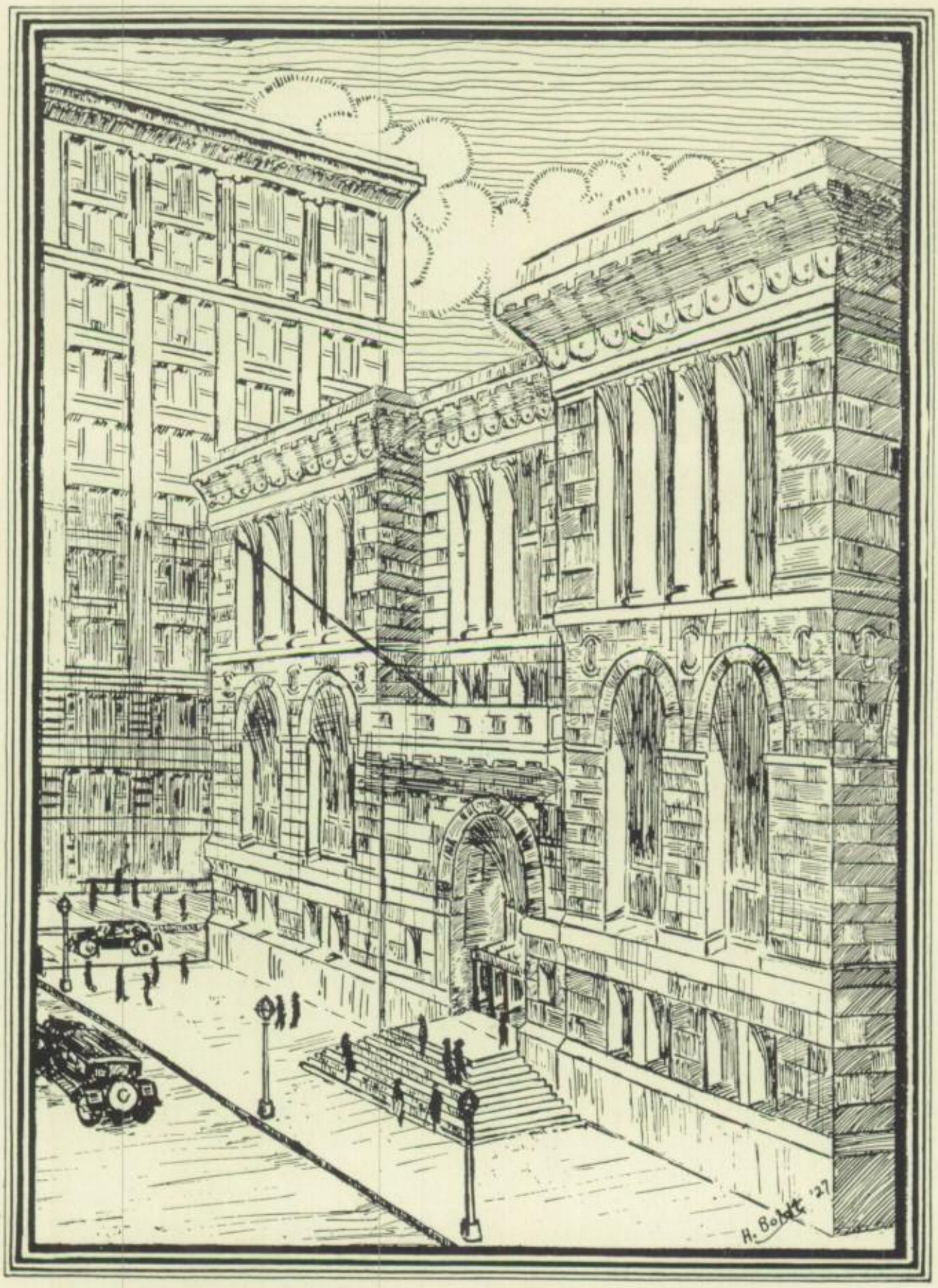

UNDERGRADUATES

THE 4 B SENIORS

	February	*June*
President	Draper Frary	Charles Flesher
Vice-President	Robert Curran	John Egan
Secretary	Frances Hill	Henry Boldt
Treasurer	Orville Gustafson	Martin Burk

The Seniors forming the class of February 1927 in their 4B semester were in three sections under the supervision of Miss Ethel Stratton, Mrs. Kathryn Lovell, and Miss Millicent Stebbins, the division teachers.

Vain attempts were made to gather all the 4B's at one time for an election of officers. Finally, early in March, it was decided that the election be held in the various division rooms during division period. Charles Flesher was chosen president and John Egan, vice-president. Henry Boldt and Martin Burk were elected secretary and treasurer respectively.

The 4B's count among their numbers several prominent school athletes. Their president and vice-president are both skilled basketball players; George Geist and Eugene Kibling, who are 4B's, showed their football prowess last season. Janet Towne represents the 4B girls in athletics.

4 B ROLL CALL

Llewellyn Abbott
Donald Beadell
Ruth Bergstrom
Ruth Blomquist
Henry Boldt
Bob Booth
Jane Bradshaw
Mary Jane Brandon
Bower Burgess
John Burk
Martin Burk
Frances Cauble
William Colgren
Elsie Dahlgren
Juanita Dittmar
Hannah Dougherty
John Egan
Margaret Elliott
Arline Feltham
Robert Ferguson
Charles Flesher
Lois Fletcher
Dorothy Fritz
Anthony Gabric
George Geist
Helen Giffrow
Harriet Goodrich
Stanley Gunther
John Haeberlin
Mary Louise Hagen
Avis Harmer
Ronald Henry
Helen Hollenback
Rosalie Israel
Vernie Jacobas
Myrle Jacoby
Irwin Johnson
Josephine Kelch
Eugene Kibling
Jean Laird
George Lobstein
Mary Marler
Earl McClintock
Jo McCosh

Anthony Montesano
Clarence Mumford
Margaret Murray
Allen Nichols
Cornell Norris
Evelyn Odell
Clark Olson
Marguerite Pfeiffer
Alma Priessman
Irene Priessman
Richard Putman
Dagmar Richter
Ebba Richter
James Robertson
Virginia Roth
Herbert Schmitt
Fletcher Shobe
Dorothy Smith
Shirley Smith
Ruth Staiger
Evelyn Taylor
Gertrude Taylor
Mary Tidholm
Janet Towne
Ogden Van Dorn
Grace Walgren
Kenneth Ward
Anna Washington
Betty Whyte

THE JUNIOR CLASS

The Junior Class of 1926 has, as a whole, been so prominent in all the departments of school activities that it is almost impossible to record within the limits of a brief article the deeds of its members.

The excellent scholarship of the class is shown by the long list of its members numbered in the ranks of the Owls. The Juniors have participated in almost every phase of school athletic endeavor. The class boasts of two captains, two captains-elect and a large percentage of students on all the teams. The highest athletic honors go to Sidney Taylor, who, as captain of the heavyweight basketball team, piloted the quintet through a most successful season, losing only one game in the semi-finals. George Covington, one of the guards on the same team, played steady and consistent basketball during the season and in the final game starred for Parker.

The Junior Class was well represented in football by Dan Ferner and Andrew Williamson. "Andy" was elected captain to lead the 1927 team. Both boys have played splendid football and are a credit to the school as well as to the class. The soccer team has chosen Harold Leopold as its captain for the coming year. He is an energetic fellow and will, without a doubt, prove worthy of the honor awarded him.

The Green and White owes a large measure of its success to the cooperation and ability of Marian Meyer, exchange editor; Harriet Runyan, personal editor; Paul Rudnick, humor editor; and Howard Trautwein, assistant in the advertising department.

The honorable position of class orator goes to James Nelson. There are several members of the class who have obtained commissions in the R. O. T. C. The most prominent ones are: first-lieutenant Peterson; second-lieutenant Healy; and second-lieutenant Kubicek.

JUNIOR ROLL CALL

Johanna Adams
Lucille Adams
Randall Ahern
Helen Aldrin
Gladys Algert
Frances Alloway
Milton Anderson
Ruth Anderson
Eunice Andrews
Kenneth Applegate
Harold Aranda
Elizabeth Armamentos
Margaret Baker
Janet Brandecker
Mildred Banks
Helen Barber
Meredith Barnard
George Barry
Louis Barrar
Churchill Bartley
Mary Bassett
Malcolme Beatty
Charlton Beck
Henry Becker
Gwendolyn Beelman
Vera Berg
Elizabeth Bettridge
Ruth Beyer
Leo Bien
Harold Blake
Chester Blodin
George Bodwell
Joy Booth
Amy Bostrom
Burton Broman
Margaret Bronson
Daniel Brown
Frances Brown
Imogene Brown
Mildred Brown
Claude Bruhn
Alice Buchner
Elinor Burbank
Robert Bussian
Herbert Cadwell
Josephine Carlson
Norman Carlson
Roland Carlson
Norman Christianson
David Clark
Ethel Clark
Eloise Clay
Margaret Coffey
Walter Coffey
Chapman Cottrell
Alice Couch
George Covington
William Cox
Jack Cresswell
Wesley Cundiff
Elizabeth Davis
Mildred DeCamp
Edward Delehant
John Detrich
Malcolme Deutsch
Vivian Dixon
Dorothy Dowd
Inez Duke
Florence Durrie
James Dunlap
Marjory Eastman
Mildred Ebert

JUNIOR ROLL CALL—Continued

Bonita Eckersall
Dorothy Edwards
Harriette Elliott
Horton Ellis
Bernice Erickson
Maxine Evans
John Exter
Edward Felter
Daniel Ferner
Mabel Fertig
Connie Fish
Genevieve Flavin
Mae Flood
Norma Forluemke
Stanley Forsberg
Ralph Fowler
Edward Frazier
Lillian Fuerst
Merrill Fugit
Goldie Gabric
Catherine Gallegher
Mary Gallegher
Caroll Gebhart
Jean Gillette
Frances Glahn
Raymond Godschalk
Loretta Gordon
William Greenberg
Ethel Greenfield
Reginald Griffith
Helen Griswold
Robert Groenier
Ingrid Gustafson
Margaret Gutch
Dorothy Hagemeyer
Mary Hagins
Sarah Handley
Cecile Hargis
Wilma Hartley
Jack Healy
Vivian Helander
Oriole Helbring
Virginia Hein
Loraine Hershberger
George Hess
Jack Hoard
Donald Hochman
Marie Hoffman
Gertrude Horton
Jane Hulbert
Richard Hurlock
Mildred Hovmuller
Catheryn Innes
Willard Jabroskey
Elliott Jaeger
Louise Jage
Arthur Jenson
Dorothy Johnson
Roland Jones
Harriette Jouris
Dorothy Kain
Frederic Ketcham
William Kincheloe
Edna Kline
Angelus Kocashis
George Koehler
Chester Krout
Earl Kubicek
William Kunz
Franklin Kurtz
Roger Landolf
Walter Lassman

JUNIOR ROLL CALL—Continued

Harold Leopold
Eileen Logan
Lucius Lomax
Dorothy Lutz
Mabel Lovelock
Harriete Loyd
Laura Maloney
Florence Manly
Carl Max
Harold McConnell
Thomas McCune
Thurza McDougall
Florence McElroy
Anna McGuire
Violet McHale
Janet McHie
Charles McKee
Katherine McKee
Helen Meggison
Helen Melzer
Marion Meyer
Sophie Miller
Charles Mills
Marjory Monroe
Alice Morehouse
Robert Mulder
Florence Noftsker
Tom Nash
Florence Nees
James Nelson
Ruth Newburn
John Nichols
Elsie Ober
Hester Olds
Llewellyn Owens
Jack Paddock
Beulah Palmer
Venus Peacock
Stanley Peters
William Peterson
Marion Pilgrim
Jules Plum
Lois Pratt
Harry Projansky
Gladys Pumroy
Robert Purcell
John Quick
Evelyn Rabe
Earnest Rank
Martha Reagan
Willard Reinert
Anna May Richardson
Charles Richardson
Edward Richardson
Giles Roberts
Donald Roskam
Geraldine Rourke
Paul Rudnick
Margaret Rummele
Marion Rummell
Adelaide Rummler
Harriete Runyan
Jack Ryan
J. Vernon Sandberg
Katherine Scheithe
Charles Schenk
Orville Schmadeke
Louise Schuldt
Leonard Scriba
George Shaffner
Grace Shaw
Harriette Shearer

JUNIOR ROLL CALL—Continued

Marceline Shideler
Ella Shortess
Margaret Shultz
Dorothy Sibley
Dorothy Sippel
Gordon Smith
Muriel Smith
Anna Steinhauer
Kathleen Stokes
Albertina Stolk
Mary Stringer
Eleanor Tatge
Harry Tausey
Harold Taylor
Sidney Taylor
Francis Thexton
Beatrice Tiemersing
Dorothy Tosh
Flora Tousley
Howard Trautwein
Margaret Waddel
Dorothy Wahlgren
John Waller
Lloyd Walquist
Harriette Wantling
Janet Weir
Preston Weir
Dorothy Wendland
Agnes Wendt
Daniel White
Evelyn Whiteman
Marjorie Wicklander
Bertha Wieberg
Theodora Wiffin
Lorraine Williams
Andrew Williamson
Nell Willis
Thomas Willis
David Willock
Virginia Wilson
Dorothy Witt
Jack Wittgren
Earl Wood

THE SOPHOMORE CLASS

The Sophomore class of 1926 has shown indications of material of which Parker Senior High School may well be proud. The members of the class have shown their loyalty to Parker by taking great interest in, and backing *The Green and White*, the Annual, the Parker Civic League, the Owls, the Lorelei and the Life Saving Club.

Athletics have had splendid support from the Sophomores, who cheered lustily at the football, basketball and baseball games. William Short represented the second year class on the football team. The girls, too, have shown great enthusiasm for athletics and promise to become some of Parker's foremost swimmers, dancers and ballplayers.

During the year the girls of the class formed a club called "The Sophomore Girls' Club" which was for the purposes of acquaintance, fellowship and pleasant times. The club was sponsored by Miss Virginia C. Merritt. The officers were: president, Edna Kline; vice-president, Connie Fish; secretary, Grace Myers; treasurer, Lois Pratt. The present officers are: president, Marguerite Brady; vice-president, Dorothy Gard; secretary, Florence Hunter; treasurer, Lois Tidholm.

Marguerite Brady and Edna Kline who served one semester each as president made the club a success. They were both efficient, dependable and sincere.

Parker may expect a great deal from the present Sophomore class and its expectations will be lived up to.

SOPHOMORE ROLL CALL

Fred Adams
Johanna Adams
Richard Anderson
Annie Aasen
Mildred Ayens
Rosemary Barry
Agnes Bauer
Gertrude Bauer
Dorothy Baer
Mila Baker
Ruth Balmer
Virginia Becker
Edwin Becker
Gertrude Beyer
Blanche Bell
Esther Benson
Willard Benson
Ashley Beatty
Joe Bernd
Edith Blackledge
Doris Blinn
Arthur Bohart
Betty Bowman
Tina Boon

Paul Brattstrom
Mildred Bromfield
Marguerite Brady
Eunice Bryant
Kenneth Brown
Dorothy Brouyette
Bernice Brevit
Dorothy Buckley
Russell Brooks
Jessie Burnette
Elmer Budlove
Mary F. Brennen
Harry Bryant
Ruth Carr
Meleta Champion
Blanche Clator
Paul Colby
Lillian Carlson
George Coleman
Lillian Creighton
Edna Chrest
Gladys Coutts
Florence Cameron
Dorothy Convin

Edith Carey
Bill Coyne
Grace Cooper
Margaret Coleman
Josephine Casper
Eugene Clossen
Margaret Clement
Margaret Curgon
Nan Creswell
Cora DeYoung
Dorothy Diman
Evelyn Dee
Vivian Doudy
Marion Danner
Florence Decker
Kurt Delph
George Dietter
Helen Daley
Nellie Dystra
Helen Daum
Violet Erickson
Bernice English
Martha Ergo
Louis Egner

SOPHOMORE ROLL CALL—Continued

Lester Essen
Marguerite East
Mary Elenteny
Evelyn Elliott
Minette Ettelson
Arthur Ferngren
Florence Flint
Mildred Friis
Marie Fenton
Lucille Fusco
Adolph Frend
Marshall Foreen
Roger Fitch
Robert Fitzgerald
Ralph Flesher
Victor Futcher
Mary Fetterly
Beatrice Foster
Hazel Foster
Jessie Grigg
Hattie Gareis
Clifford Gaffney
Virginia Griffith
Helen Griffith

George Gordon
John Gustafson
Dorothy Gard
Juanita Glover
Royal Glahn
Byron Garber
Bernice Golus
Ruth Gray
William Gray
Mary Gallagher
Florence Gundry
Blanche Gunther
Walter Goehel
Erma Hartler
Harriet Haynes
Ruth Harmon
Frances Hewett
Jane Holland
Dorothy Hingston
Geraldine Hirsch
Emma Horak
Dorothy Hallenbeck
Frances Hitchcock
Mabel Hoffman

Lillian Hampton
Dorriss Hallman
Evelyn Hartman
Albert Hessler
Henry Hessler
Edwin Hug
Charles Heimerdinger
Ralph Hansen
John Hughes
Alice Hiller
Mildred Hoskin
David Heinlein
Elaine Hillier
John Hocking
Luella Hoover
Edith Hotzfield
Florence Hunter
Frank Hynes
Howard Inwood
Ernesta Johnson
Ethel Jorgensen
Dorothy Jensen
Bertha Jensen
Stanley Johnson

SOPHOMORE ROLL CALL—Continued

Margaret Johnson
Marie Johnson
Dick Johnson
Helen Jespersen
Evelyn Jackson
Alvina Jacobson
Harriet Jannery
Mabel Jessen
George Johnson
Loretta Johnson
Margaret Johnson
Violet Kinniborgh
Joseph Kersey
Frances Ketler
Marguerite Kircher
Frank Kulakowski
Abraham Kirz
David Kenniston
Vera Kirchoff
Marietta Kelch
Mary Kipple
Frederick Kircher

Edwin Kirck
Henrietta Kline
Helen Kotan
Joe Kriston
Margaret Klinker
Violet Knowles
George LaPlatt
Rose Mary Lauritsen
Robert Lemon
Alyce Linstrom
Howard Lock
Genevieve Lenard
Grace Lyon
Raymond Longdon
Gertrude Lieberman
Mildred Lillybeck
Juliana Lawley
Marion Laird
Dorothea Lane
Sylvia Levine
Bill Lain
Lyla Lauritsen

Donald Leslie
Elizabeth Larrick
Stanley Mager
Robert Martin
Lillie Mae Martin
Robert Martin
Anna Mekota
Frank McMahon
Mae McAteer
Virginia McKay
Georgia Meeker
Blanche Miller
Edwin Mitchell
James McHugh
Margaret Mortimer
Bessie May Murphy
Grace Myers
Donald Murphy
Benjie McLennon
Edna Mertz
Marie McNamara
Ruth McMaster

SOPHOMORE ROLL CALL—Continued

Ruth Moore
George Morton
John Mullins
Donald Mulvihill
George McCormick
Elizabeth Metler
Alice McGuire
Agnes McLachlan
Margaret Meggison
Martha Jane Miller
Mary Morrow
Grace Morrell
Edwin Miller
Charles Murphy
Charles Mugg
Isabel Monroe
Paul Miller
Roy May
Evelyn Mumford
Guy Nelson
Robert Norton
Frances Nees

Virginia Newlan
Robert Nebel
Ellsworth Ohnesorge
Charles Ording
Mary Owens
Margaret Owens
Raymond Osborne
Bob O'Leary
Jack Owen
Julia Palermo
Pauline Price
Angela Parizek
Mildred Pfeifer
Leona Pluard
Florence Penwell
Grace Phillipi
Dorothy Plummer
Abigail Pumroy
Marie Phelan
Stanley Phillips
Janet Parish
Fred Powney

Lorene Powell
Helen Quan
Irene Rewald
William Rea
William Rotchford
Carlene Rosboro
Lucille Rourke
Biryl Reno
Helen Reynolds
Edna Ruge
Everett Ramsey
Katherine Rinehart
Lillian Ripple
Gladys Rosenbaum
Ronald Ross
Arthur Richter
Bernice Rewald
Helen Rohs
Lesley Stewart
David Schultz
Virginia Strobel
Edna Staiger

SOPHOMORE ROLL CALL—Continued

Ruth Smith
Olive Sandaker
Maybelle Shultz
Lewis Sherman
Dorothy Smith
Melvin Smith
Howard Steel
Eunice Storey
Helen Sumner
Elizabeth Sims
Dorothy Shafer
William Spraggins
Gertrude Schmidt
Marion Smith
Dorothy Smithies
Jack Snyder
Robert Sewell
Henrietta Schmidt
Josephine Schoemaker
Margaret Scheithe
Edith Stole
Virginia Stimson

Agnes Schubert
Corine Stokes
James Swingen
William Short
Edith Sieving
Bernice Smith
Norman Sodergren
Francis Stone
William Schultz
William Sabin
Bertha Shafer
Stanley Satuski
Edward Shearhod
Harold Smith
Helen Sullivan
Raymond Thomas
Edith Tredwell
Anna Thiele
Margaret Tandy
Lois Tidholm
Lois Tolman
Budd Taylor

Katherine Trumble
Norman Towne
Lily Vogthory
Henrietta Vonderheidt
Laura Vonard
Anna Vonderheidt
Paul Woodworth
Lyle Wallace
Humphrey Williamson
DeWitt Worcester
Eleanor Waber
Edward Walsh
Dorothy Washburne
John Wells
Agnes Weir
Margaret Welin
Wilma Wood
Nettie Weisz
Lois Wetterling
Ethel Windust
Gayle Wright
Herbert Wishart

SOPHOMORE ROLL CALL—Continued

Ross Wood
Stanley Wojcicki
Paul Worden
Helen Wanvig
Evelyn Whipp
Marabelle Wimp
Marie Worts
Lillian Wilson
Alice Zabelin
Lillian Zimmerman
Alice Zormes

A TRANSFORMATION

I came to Parker puzzled and worried. All day I went around with a frown on my face. The pupils tried to be nice to me but I did not understand them and did not feel like mingling with them. My assignments nearly drove me wild. I never knew what they were and went home wearily after school and often spent hours studying something that had not been assigned.

But what a difference now! After spending some time in 302 I am able to read the lips of my teachers and friends. No more misunderstandings now; only the pleasures of my classrooms and friends.

By Anthony Montesano

LIP-READING DEPARTMENT

I shall never forget the first Monday in February, 1923. On this day a class in lip-reading was opened in the Parker High School. This class opened with five pupils; one was a Senior who had been an Owl at Parker for two years; the rest were "Humble Freshies" with four long years before them.

The following year a second class in lip-reading was opened. This class was made up of pupils who were slightly hard of hearing. These pupils were transferred from other high schools to get the training in lip-reading. One lived in Austin and had to leave home at half after six to get to Parker in time for the first period. Three were transferred from Englewood and two from Lindblom. One came this year from Lane. In this way the class has grown until the lip-reading class numbers fifteen, and so we hope it will grow until every high school pupil in Chicago who has the slightest defect in hearing will have the benefit of this training. At present Parker is the only high school in the city that has a lip-reading department but we trust it will be a matter of only a short time until other classes will be established in many other high schools in the city.

We are proud of our group for in it we number three Owls, two boy athletes and two girl athletes.

By Fred Tell

Can you read this? (See page 130).

"Come on Parker, make it snappy,
We're all with you and so happy."

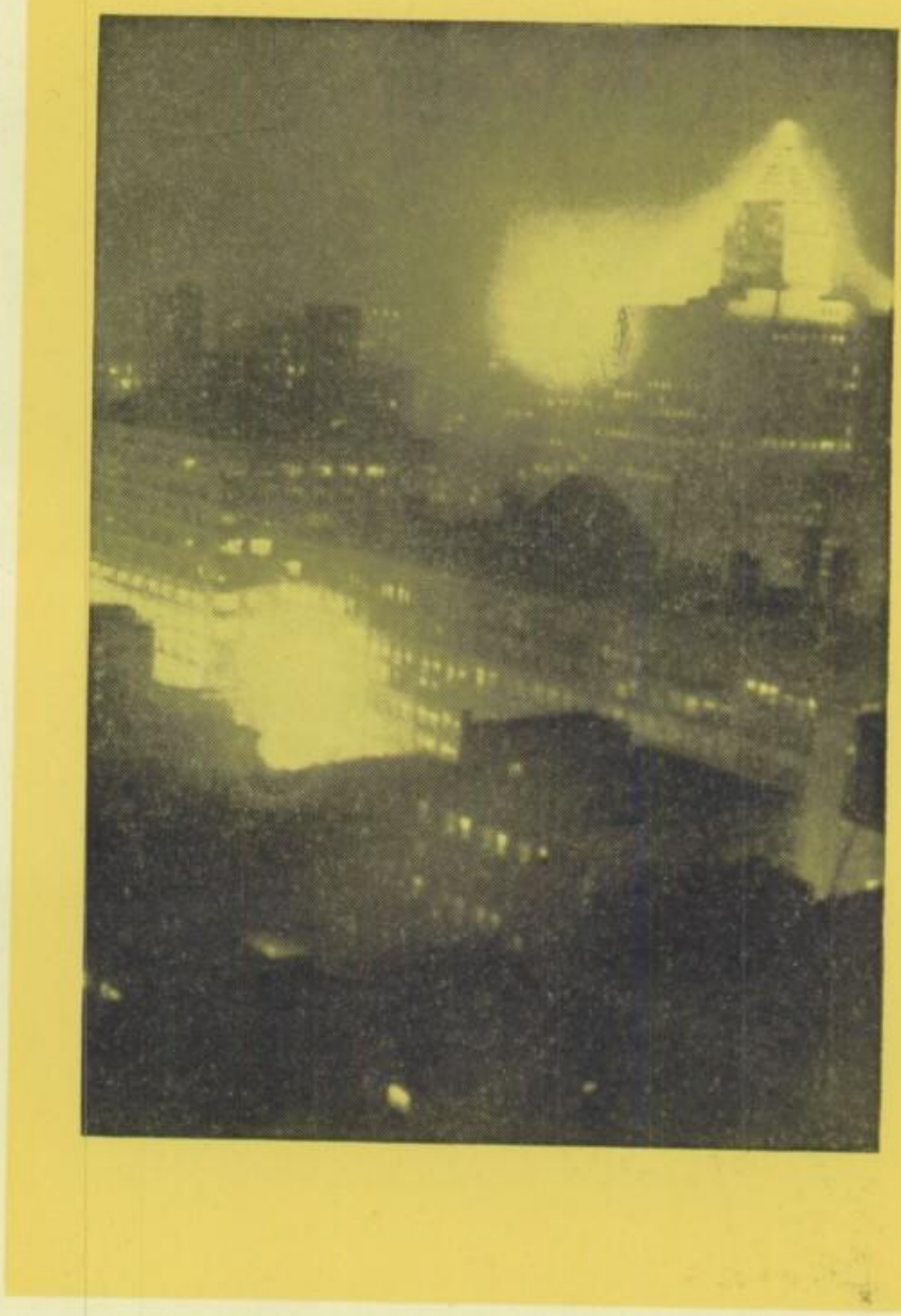

ACTIVITIES

ORGANIZATIONS

THE PARKER CIVIC LEAGUE

	February	*June*
President . . .	James Muncaster	Charles Mount
Vice-President . .	Karl Hawk	Anna May Richardson
Secretary . . .	Donald Kline	James Hartle
Treasurer . . .	Edith Rysdon	Elsie Dahlgren

The Parker Civic League is the largest club in Parker and is composed of nearly the entire student body. It leads the school in a great many of the activities. Under the supervision of Mr. Coon, the faculty sponsor, the club has organized many important committees, among which the clean-up-campaign committee was an active one.

The club gave its usual five dances a semester besides many other treats. Among the various amusements and educational activities it provided were the Stunt Assembly, and the Home Coming, at which were given plays in the Little Theater, and gymnastic demonstrations. A game was staged between the Alumni and Parker team. The Parker team won with a score of 20 to 18. At another P. C. L. assembly Dr. Roscoe Gilmore Stott spoke on "A Man Sized Job." Dr Stott has appeared before at Parker and the club looks forward to another appearance.

Under the guidance of Miss Merritt, vocational adviser, excursions to the following places were made possible: Donnelly Printing Plant, Commonwealth Power Plant, Michael Reese Hospital, Chicago Rapid Transit Company, and the Stock Show.

The Parker Civic League gave its usual treat to the Haines School and also collected and provided for a Milk Fund for the poor. It has always been the custom of the club to provide something for the poor at all the holidays.

The Parker Civic League has always been among the first in spirit, first in pep, and first in loyalty. May others profit by its example, and may it never fail its Alma Mater.

THE PARKER CIVIC LEAGUE BANK

	February	*June*
President	Ruth Bergstrom	Bettina Johnson
Vice-President	Elsie Dahlgren	Norma Torluemke
Assistant Cashier	Edith Rysdon	John Duffy
Business Manager	Harry Projansky	Dorothy Fritz
Accountant	Florence Brinkman	Edith Quinn

The Parker Civic League Bank is one of the well-known accomplishments of the Parker Civic League. It has served in many ways to help the students save their money. The bank does not give interest, but at the end of the school year it will transfer any account to a large bank. The funds of all the clubs at Parker are placed in the bank and can be withdrawn at any time.

Mr. Coon, sponsor of the Parker Civic League, is also sponsor of the bank. He and his able helpers have made the bank grow considerably in the few years it has been organized here. The officers and Mr. Coon have planned for a teller's cage to be placed on the first floor so that banking there will be more business-like. The plan is now materializing.

The art department has cooperated with the bank by making many posters for the hall to boost the bank.

The bank now occupies a desk at the foot of the stairs in the Arts Building. All depositing or withdrawing can be done during the lunch hour, 12:30 to 1:15. The students look forward to the future of this well-known institution and hope that it will soon have more adequate and convenient quarters in which to do its work.

THE DRAMATIC CLUB

	February	*June*
President	KARL HAWK	KATHERINE MADISON
Vice-President	WILLIAM KELCH	ALBERTA LEWIS
Secretary	ROGER SMITH	RUTH HOFFSTEN
Treasurer	ESTHERMARY CRAWFORD	GEORGE GEIST

The Dramatic Club opened early last September with a membership of ninety. All of the meetings were held in the Little Theatre in 300A. They took place on every other Tuesday afternoon during the tenth period. The programs generally included musical numbers, readings, and short plays. The special feature of the semester was a Hallowe'en party. A regular program was first given and then there was dancing. Cider, doughnuts, and apples made up the refreshments.

At the opening of the second semester, it was found more convenient to hold the meetings on the second and fourth Thursdays of every month and during the eighth period. The membership was the largest that it has ever been in the history of the school. There were one hundred and sixty members. The programs were of the same type that they were during the first semester. In the spring there was an Easter party. An entertainment was given and games were played in 300A. After the eighth period the members proceeded to the Parker Practice gym. There dancing occupied the rest of the time except for that allowed to devour the refreshments, which consisted of Eskimo Pies. Toward the end of the semester another party was given. It made a fitting close for the year of happy times enjoyed by the club members.

Miss Baker coached the students of her Junior and Senior dramatic classes and made it possible to present many plays.

THE SENIOR GIRLS' CLUB

	February	*June*
President . . .	Dorothy Spengler	Ruth Hoffsten
Vice-President . .	Norine McHugh	Lois Fletcher
Secretary . . .	Ruth Hoffsten	Margaret Minsch
Treasurer . . .	Catherine Cusack	Helen Lofquist

The Senior Girls' Club has had a successful year under the sponsorship of Miss Ethel Stratton, dean of girls.

During the first semester a "Baby Doll Party" was given in honor of the incoming Sophomore girls. At another meeting Mrs. Phebe Curtis spoke on "The Big Girl World". Twenty-five of the members enjoyed a hike through Jackson Park and then went to Miss Stratton's home for tea. The February term closed with a "Farewell Tea" for the graduating girls.

Christmas favors for the soldiers of the Speedway Hospital, the Football Dance decorations and those of the Homecoming, and the book marks for the members of the Owls were the handwork tasks completed by the girls during the first semester.

Among the social events of the June term was "A Mad March Pilgrimage" given in order to acquaint the Sophomores with the Seniors. An "Easter Workshop" was held at which Easter favors were made for the children of the Protestant Children's Home. Easter plants, planted by the girls were placed in each high school room and in the office at Easter time. A cotillion, a May Day Frolic, and a travel talk were other features in the program. On June first a Beach Party was given at Jackson Park. The usual "Farewell Tea" concluded the year's program.

THE JUNIOR GIRLS' CLUB

	February	*June*
President	JANET TOWNE	JANET BRANDECKER
Vice-President	MARGARET BAKER	EDNA KLINE
Secretary	MARGARET MINSCH	ADELAIDE RUMMLER
Treasurer	JEAN LAIRD	BONITA ECKERSALL

The Junior Girls' Club met and organized last semester with Miss Mabelle C. Daly as its sponsor. The club voted pins too expensive and so ribbon bows were chosen as the insignia. This insignia was made of green and white, the school colors, and red the Junior class color, and sold for five cents. The dues were fixed at twenty-five cents a semester. The club met every other week and had talks, parties, and the loveliest event of all was a tea for the mothers and teachers. The girls were the hostesses. An interesting talk with slides about her trip to Italy, was given by Miss Mabel Walbridge.

This semester Miss Helen Laird was chosen to sponsor the club. An Easter party was given on March thirty-first for the purpose of boosting the membership. The main features of the party were an Easter egg hunt, charades, and a guessing contest with all words containing "egg". The refreshments served were fudge and cake. In May the members hiked to Palos Park. Each girl brought her own lunch and lemonade was served by the Social Committee. In the latter part of June a beach party was held to which the "A" Sophomores were invited. Lantern slides, talks, and stunts were the features of the meetings which were held every other Wednesday, during the eighth hour in Room 300.

THE SOPHOMORE GIRLS' CLUB

	February	*June*
President	Edna Kline	Marguerite Brady
Vice-President	Connie Fish	Dorothy Gard
Secretary	Grace Myers	Florence Hunter
Treasurer	Lois Pratt	Lois Tidholm

In September a group of girls formed an organization to be known as the Sophomore Girls' Club. They chose as their sponsor, Miss Merritt, who with the aid of the competent officers, guided the club through a very successful semester. Many good times were enjoyed by the members, the most important being a party for the purpose of welcoming the girls who had graduated from Junior High. The party was held in the Dome room, where a very unique program was presented.

Not being satisfied with limiting their happiness to themselves, the girls did some charity work at Christmas time making a donation to the United Charity Society.

In February it became necessary to choose a new sponsor to take the place of Miss Merritt, who resigned that position. This time Miss Gibson was chosen. The June semester proved to be as successful as the first.

As Easter approached it was decided to bring a bit of Easter cheer to the inmates of Speedway Hospital. Easter Greetings made at one of the gatherings, were sent. These greetings not only brought happiness to the recipients but also provided a very enjoyable source of occupation for one of the meetings.

One of the socials of the June semester was in the form of a party for the Sophomore boys, which was greatly enjoyed.

Since the party given in February to welcome the Junior High graduates proved to be an ideal way of getting acquainted, another such affair was held for the June graduates.

THE OWLS

	February	*June*
President . . .	WILLIAM ENGLEHART	ADRIENNE TAYLOR
Vice-President . .	JEAN LAIRD	EDNA KLINE
Secretary-Treasurer .	EDNA KLINE	MARION LAIRD

Membership in the Owls, the honorary society of Parker, is growing. There are now close to one hundred members.

In September Miss Stratton was forced to resign as sponsor because of many other duties. Miss Walbridge was elected to fill her place and has willingly given help and advice throughout the year.

The two semesters have been full of good times. Among these was a Hallowe'en party. At the first of the June semester the Owls gave an Assembly and presented Dr. Lemon of the University of Chicago to the school who talked on "Fluid Motion" and the "Gyroscope". At one of the meetings Dr. Merrill, also of the University of Chicago, talked on "Student Life at Oxford." Later in the semester Miss Sherman gave an illustrated lecture on her Mediterranean trip. The annual Owl outing, in the form of a picnic, was held toward the end of the semester at Palos Park. Heretofore this has been the biggest event of the year and was just the same this year.

The Owls are not organized purely for social reasons. For over a year the "Encyclopedia" has not been in existence because of the crowded conditions at Parker. This semester, however, the conditions were better and the "Encyclopedia" was resumed. Through this organization students who have need of help are aided by members of the Owls.

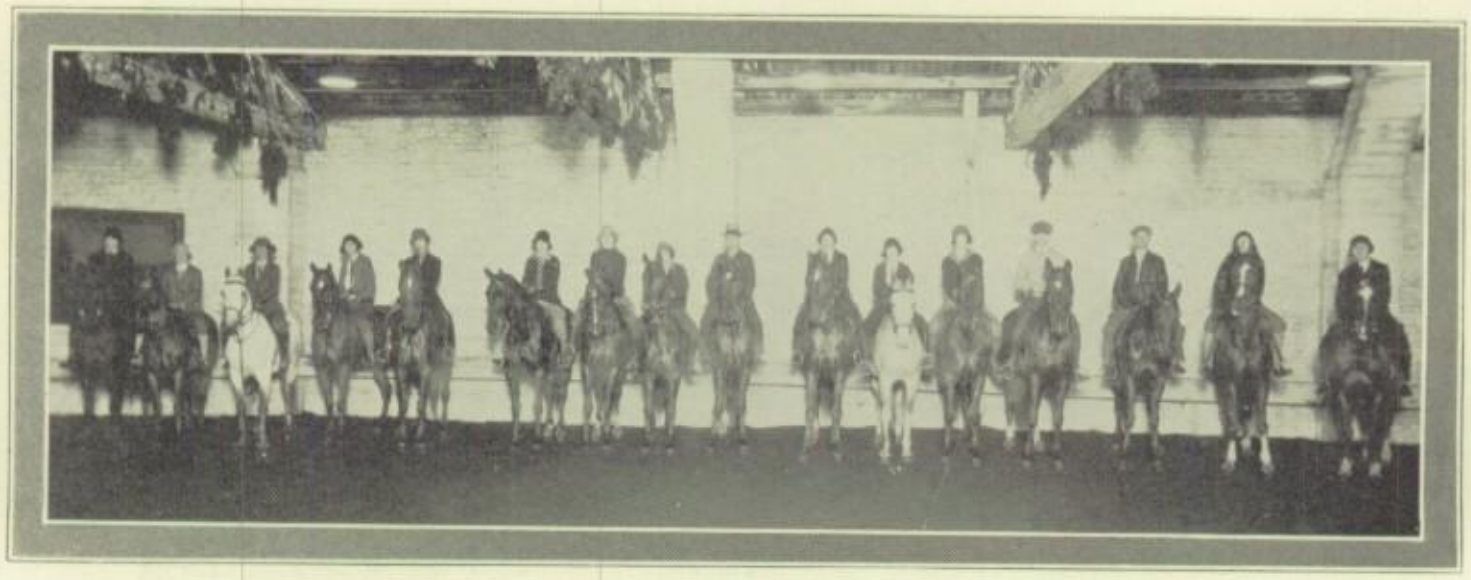

THE PARKER EQUESTRIAN CLUB

	February	*June*
President	Violet Johnson	Lucille Armstrong
Vice-President	Edythe Quinn	Nell Willis
Secretary	Lucille Armstrong	
Treasurer	Ronald Henry	
Business Manager		Edythe Quinn

The Equestrian Club was organized in September of 1924 by Miss Florence French. It has just completed its second year successfully. The original members were girls from the senior and junior classes only. Jeanette Johnson was president of the Riding Club for the first two semesters. The loss of Miss French last September was a hard blow to the club; but Mr. Coon volunteered his services and has proven a very enthusiastic sponsor. The club's rules have since been revised so as to admit boys into the Club. The name was changed from the Parker Riding Club to the Parker Equestrian Club; and pins were presented to each of the members.

By means of posters and campaigns, the membership in the June semester was increased to about fifty girls and boys. Glen B. Dipmore, the riding instructor, awarded prizes to the best rider and to club members having the most perfect attendance. In June the club enjoyed several delightful two hour rides through Washington and Jackson Parks in addition to the regular program. A committee which was appointed for the February semester planned many special rides and entertainments which were very successful.

THE WINTER SPORTS CLUB

John Nichols	*President*
John Quick	*Secretary*
Lewellyn Owens	*Treasurer*

The Winter Sports Club was organized this year for the purpose of having students participate in outdoor games and winter sports. John Nichols was elected president of this club.

The outings consisted of six toboganning and skiiing parties. The first two were not very well attended, due to the weather. The rest were attended by a group of more than forty on each occasion. With the coming of warm weather, the club adjourned until next winter.

Mr. Maysack, the organizer, promises even better times for next winter. Skating meets and ice hockey will be included in the 1926-27 program. The school has already purchased two ten foot toboggans, but will no doubt buy more as it was often necessary to rent toboggans this winter.

THE NATURE CLUB

Leonard Soriba	*President*
Jack Creswell	*Secretary*

At the beginning of this last semester Herbert Cadwell conceived the idea of having a nature club at Parker. His idea materialized successfully. A definite program was planned. The different phases of nature were studied. At the first two or three meetings, forestry was studied. When the weather permitted, trips were made to different places. The club visited the acquarium at Lincoln Park to study fish and birds. Some of the members hiked to Palos Park during the cold weather, and another group camped at the Dunes during spring vacation. Miss Jessie Potter and Miss Helen Laird are the sponsors of this club.

THE CHESS CLUB

Dan White	*President*
Howard Inwood	*Vice-President*

The Parker Chess Club was organized by Mr. George Staley several years ago. During the last three years it has produced a team of five players and at times that was the total membership of the club. Last season the team had the best score it has ever made by gaining twenty out of a possible forty points. The club took second place in the south section. The membership has increased to thirty now. The regular meetings are held in 304 during the regular club period.

Chess is classed as an athletic sport and a shield is given to the winning school. Owing to the fact that the outfits are supplied by the school there are no dues.

LE CERCLE FRANCAIS

ALBERTA LEWIS . *President* — MARION ENKE . . *Secretary*
EBBA RICHTER . *Vice-President* — JOHN WALLER . . *Treasurer*

The French Club meets the third Thursday of each month in 300A. The purpose of this organization is to facilitate the speaking of the French language among the French students. The meetings are conducted wholly in French. A fine is imposed upon those who disregard this rule.

A program committee, consisting of Frances Cauble, Ebba Richter and Ruth Staiger, assisted by Miss Dunlap, the sponsor, arranges a program for each meeting. "Le Medicin Mystifie", a very clever play, was presented by Harriet Jouris, Ethel Greenfield, and John Waller at the second meeting this semester. Besides singing, playing games and amusing themselves in various other ways, they aim to learn something of France itself in history, literature, art and music.

THE "C" CLUB

GRACE MEYERS . . *President* — VIRGINIA HEIN . . *Secretary*
HENRY BIRSS . *Vice-President* — HOWARD INWOOD . *Treasurer*

The "C" Club was organized this semester by a group of Citizenship students interested in the general welfare of Parker, under the sponsorship of Miss McCredie. This group analyzes the problems of the school and even the community and offers remedies when it is possible for them to do so. There are twenty-three charter members in this organization. In order to be a charter member, a person had to submit some problem for the club to discuss. A constitution was drawn up to determine the qualifications for membership and the method of carrying on the club affairs.

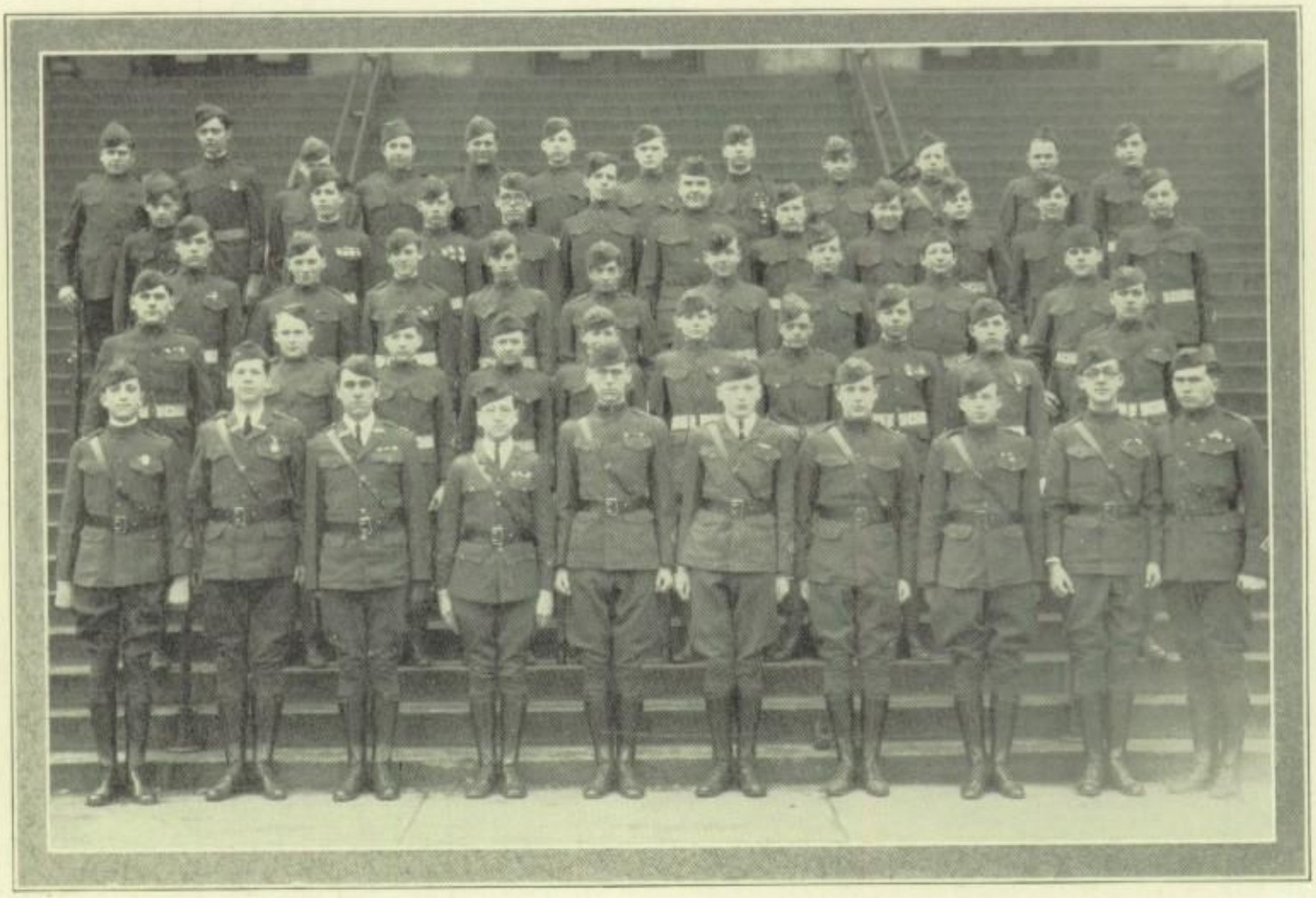

THE R.O.T.C.

During the past year the R. O. T. C. has done a great deal toward its advancement. One of the outstanding social features of the R. O. T. C. was its annual Uniformal Ball. This year the dance was given at the Wedgewood Hotel. The dance was voted a wonderful success by all persons attending.

The Interschool and the Hearst Trophy are among the rifle competitions of the past year. The rifle team was in good form and gave the opposing teams stiff competition.

The best soldier competition was a powerful factor in creating interest in the unit work. To the men winning this competition a campaign bar was given. This competition was the second of its kind. This year it was judged by the principal of the school.

Wishing to enlarge its membership, the R. O. T. C. under the leadership of its instructor started an enlistment campaign. Promotions, campaign bars, and chicken dinners were offered as awards for the greatest number of men enlisted. By this means the enrollment was brought close to the two hundred mark. (Band included.)

Parker's Selected Squad brought home a high place at the annual competition held at the Armory. It came in second, winning over many much larger units.

Last spring Parker's "Regular Company" brought home a cup when they won first place at the stadium. They are looking forward to making as good a showing this spring.

The R. O. T. C. cadets acted as ushers at both the final football games.

An officers' club has been organized in order to increase the efficiency of the officers. It meets every second week at the home of some officer.

In the last few months several changes have been made in the officers' uniform. Sam Brown belts, leather putties, and roll collars are now authorized for the cadet officers.

THE BAND

JUDSON HARWOOD . . . . . *Commander*
DUNCAN THOMPSON . . . . . *First Lieutenant*
EARL KUBICEK, GEORGE KOEHLER, OGDEN VAN DOREN . . . . . *Second Lieutenants*
SERGEANT HOWARD LOCK . *Commander of the Drum Section*

The Parker R. O. T. C. Band, consisting of over forty members, has finished its fourth successful year under Captain Steinbach. During his four years of teaching at Parker Captain Steinbach has proved himself to be an able instructor. Under his supervision band members are changed from inexperienced players into musicians. These members are fully repaid for all of the time and energy spent in band classes and in band ensemble for they receive training which is unattainable elsewhere.

During the time Captain Steinbach has been at Parker, the band has made a very creditable showing. In 1923 it tied for second place in the annual competition for all Chicago High School Bands, and in 1924 it won first place in its own division. This year the band has taken an active part in school affairs, more than ever before. It played for the football games, at which it became a noticeable feature. The band played at the school assemblies, too.

The band intends to continue to play at the games and other school affairs. It will help when it is called upon. Those students who are remaining at Parker should remember that the band gives one the privilege of gaining knowledge and experience in music which is a necessary subject in every well rounded course.

THE SPANISH CLUB

"Ta Tertulia de Horas Alegres"

	February	*June*
President	Rosalie Israel	Helen Meggison
Vice-President	Gladys Pumroy	Lillian Ripple
Secretary	Frances Layman	Gladys Pumroy
Treasurer	Ray Gooschalk	

Last semester for the first time during Parker's existence, a Spanish club was organized under the supervision of Miss Grill, with the primary aim of encouraging the speaking of Spanish. A constitution was drawn up by which the election of officers, their qualifications, and the manner of conducting the meetings were determined. In electing the officers, it was deemed necessary that the president and secretary be a student of third or fourth year Spanish; the vice-president should be in second year Spanish, while the treasurer should be a student who has had at least one semester of accounting, in case any special bookkeeping might be required. The club was named "La Tertulia de Horas Alegres" (The Social Circle of Happy Hours), with the view of living up to its name.

This semester the Spanish club was reorganized with the aim of becoming better united and to stimulate Spanish conversation. This is to be supported by a statement in the constitution by which all members must speak in Spanish; if a member fails to do so, a fine of one penny will be incurred every time he does not respond in Spanish. Since few or no members have any knowledge of accounting, that part of the constitution has been repealed this semester, and the secretary-treasureship consolidated.

This semester Spanish crossword puzzles, and Spanish dances, songs, and riddles were submitted to the students. Miss Grill has also added to the diversion of the club by obtaining slides from the Board of Education showing the places of importance and the manner of living in Spain, Mexico, and Cuba. Students gave short speeches in Spanish on the slides.

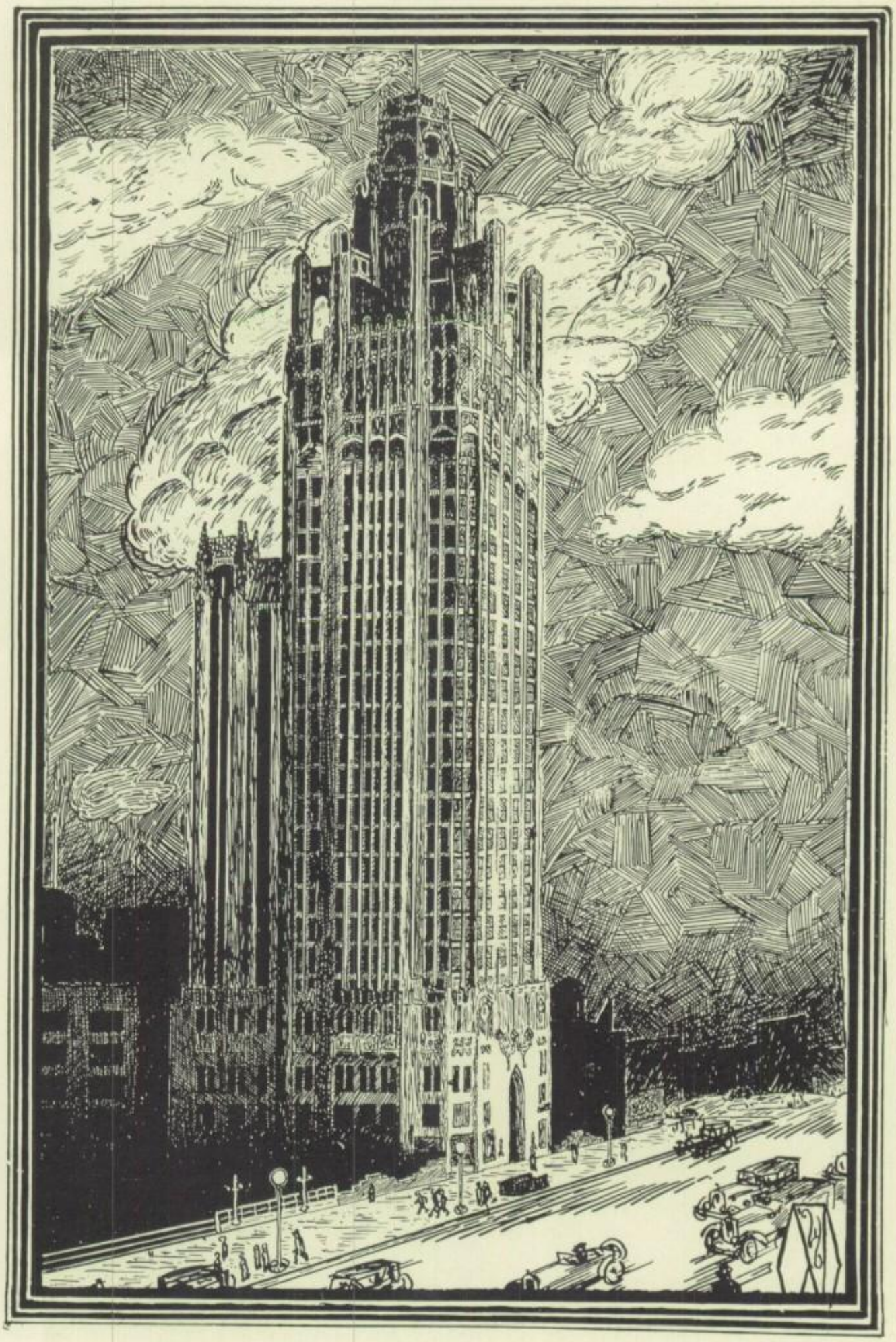

PUBLICATIONS

THE GREEN AND WHITE

	February	*June*
Editor-in-Chief	Jane Gustafson	Mary Jane Cox
Associate Editor	Mary Jane Cox	Frances Cauble
News Editor	Elizabeth Baker	Helen Morgan
Business Manager	Marion Enke	Eunice C. Enright
Faculty Adviser	Louis F. Brook	Louis Brook

The Staff of the Green and White, expressed the wish to make Parker's weekly the organ through which the wants of all the students could be expressed. It has succeeded to a great extent for it has commended the efforts and successes of Parker, and given credit where credit is due. The paper has helped to gain publicity for the various activities of the teachers. During the football season the Staff issued two special numbers, the Wallop Waller and the Lick Lane editions. These were welcomed by the students. The program issue was of great convenience to both students and teachers for it contained a complete program of classes by subjects and another by teachers. This was issued in February. Later in the same semester sticker pennants were given away with every purchase of the Green and White. These were seen adorning the notebooks, brief-cases, and cars of the students. They proved to be very popular.

At the Publications Contest of the Illinois State High School Press Association at the University of Illinois, the Green and White was awarded third place in the second class, composed of schools of between five hundred and one thousand students. As a member of the Chicago High School Press Association the paper has taken an active part in inter-publication discussions. Mary Jane Cox held the office of Vice-President of the Association.

THE PARKER PARROT

STAFF

Elizabeth Baker	*Editor-in-Chief*
Pearl Andrews	*Assistant Editor*
Clyde Andrews	*Business Manager*
Marion Enke	*Literary Editor*
Donald Kline	*Athletics*
Virginia Sahs	*Science*
Caroline Emich	*Humor*
Paul Rudnick	*Photographs*
Henry Vonderheidt	*Art*
Marion Meyer	*Commercial Department*
James Hartle	*Circulation Manager*
Robert Scriba	*Advertising Manager*

ASSISTANTS

Mary Bassett, Mary Jane Cox, Robert Curran, Mary Daly, Elmer Ebert, Jane Gustafson, George Kersey, Carl Koehler, Helen Morgan, Arthur Ohnesorge, Harriet Runyan and Ruth Staiger.

FACULTY ADVISERS

Miss Evelyn Alexander, Louis F. Brook, Mrs. Estelle Hyman and Mrs. Kathryn Lovell.

The Christmas number of the Parker Parrot, the only literary publication of Parker Senior High School, contained many interesting features and was edited by a very capable staff. The magazine contained the best literary contributions from the students, articles which otherwise could not have been published owing to the size of the Green and White.

Both literary and art contests were held for the purpose of obtaining student contributions for the magazine and encouraging literary and art talent.

Edwin Wilson deserves much credit for his work on the cover design of the magazine. He also contributed the best poem, entitled "Our Christmas". Poems written by Freeman Church, Donald Baldon, Arthur Goebel, and Alberta Lewis were also published.

"The Passing of Merlin", written by George Hunt, and "A Stocking's Thought on Christmas Eve", by Frances Stahl, were selected as the best short stories and published in the magazine. Two other very good articles, "On Christmas", by William Engelhardt and "The Christmas Spirit", by Evelyn McCarthy, were also chosen for publication.

Aside from student contributions there were many interesting articles by the members of the staff. The athletic department, with cuts of the football and soccer teams and a personal write-up of each player, was one of the best features of the book. Lastly the Parker Parrot owed its success to the student and faculty cooperation and to the advertisers who helped "put it over".

THE STAFF OF THE 1926 PARKER ANNUAL

Jane Gustafson	*Editor-in-Chief*
Elmer Morrow	*Literary Editor*
Katherine Madison	*Organizations*
Marjorie Rewald	*Clubs*
Eunice Enright	*Publications*
Alberta Lewis	*Classes*
Fred Tell	*Deaf Oral Classes*
Pearl Andrews	*February Classes*
Helen Kimball	*June Classes*
Elliott Jaeger	*Junior Classes*
Edith Hotzfield	*Sophomore Classes*
George Angelich	*Boys' Athletics*
Janet Towne	*Girls' Athletics*
Caroline Emich	*Humor*
Edwin Wilson	*Art Editor*
Dorothy Wendland	*Assistant*
Henry Vonderheidt	*Photograph Editor*
Clifford Rich	*Snapshot Editor*
Marion Enke	*Business Manager*
Eunice Enright	*Business Manager*
Daniel Gallivan	*Circulation Manager*
Orville Gustafson	*Assistant*
James Hartle	*Assistant*
Elmer Ebert	*Advertising Manager*
Walter Lassman	*Assistant*

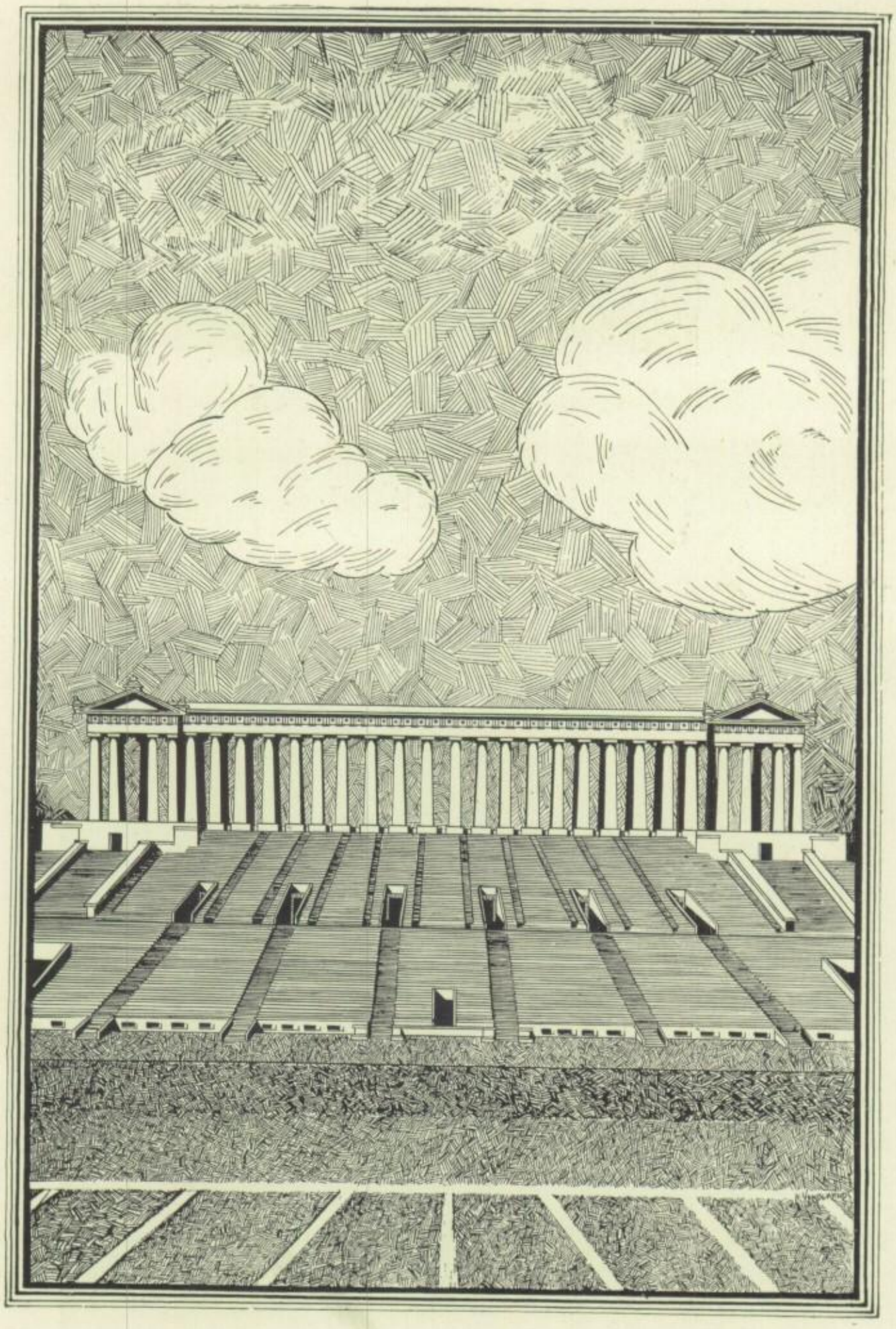

BOYS' ATHLETICS

FOOTBALL

The season of 1925 was one of the most successful in the history of football at Parker. The teams record for the season was five victories and three defeats, and runners-up to Lindblom for the city championship. For the third successive year Parker captured the championship of its section. After winning the section 3 title, Parker defeated Lane in the semi-final game but lost to Lindblom in the final game for the city championship.

Parker opened the season, as in former years, against Tilden at the South Town Athletic Field. Tilden scored twice due to Parker's fumbles. The score was 13-6, Parker's only touchdown being made by Gustavel.

St. Rita was next met at the South Town Athletic Field, Parker losing by a 7-0 score. The feature of this game was a seventy-five yard run by Frary.

Parker opened its league schedule by defeating Calumet at the South Town Athletic Field by 27-0. The feature of this game was the work of the Parker backfield.

Waller, considered by many the best team in our section, was next met at Murley Park. When the battle ended Parker held a 20-0 advantage, due to the fine playing of Gustavel and Frary, Parker's backfield aces.

Wendell Phillips, the only league team to score on us, was met at South Town Athletic Field. Wendell Phillips scored first, via a drop kick, but Parker was not to be stopped. The game ended with the score 38-3 in Parker's favor.

Parker defeated Morgan Park in the last league game, at the South Town Athletic Field. The victory was due mainly to the work of Gustavel who accounted for 27 points. The score was 33-0 and Parker took the championship of Section 3.

Parker met Lane in the semi-final game at Soldier's Field. The game was played in mud ankle-deep, but this did not hamper the team. At the end of the

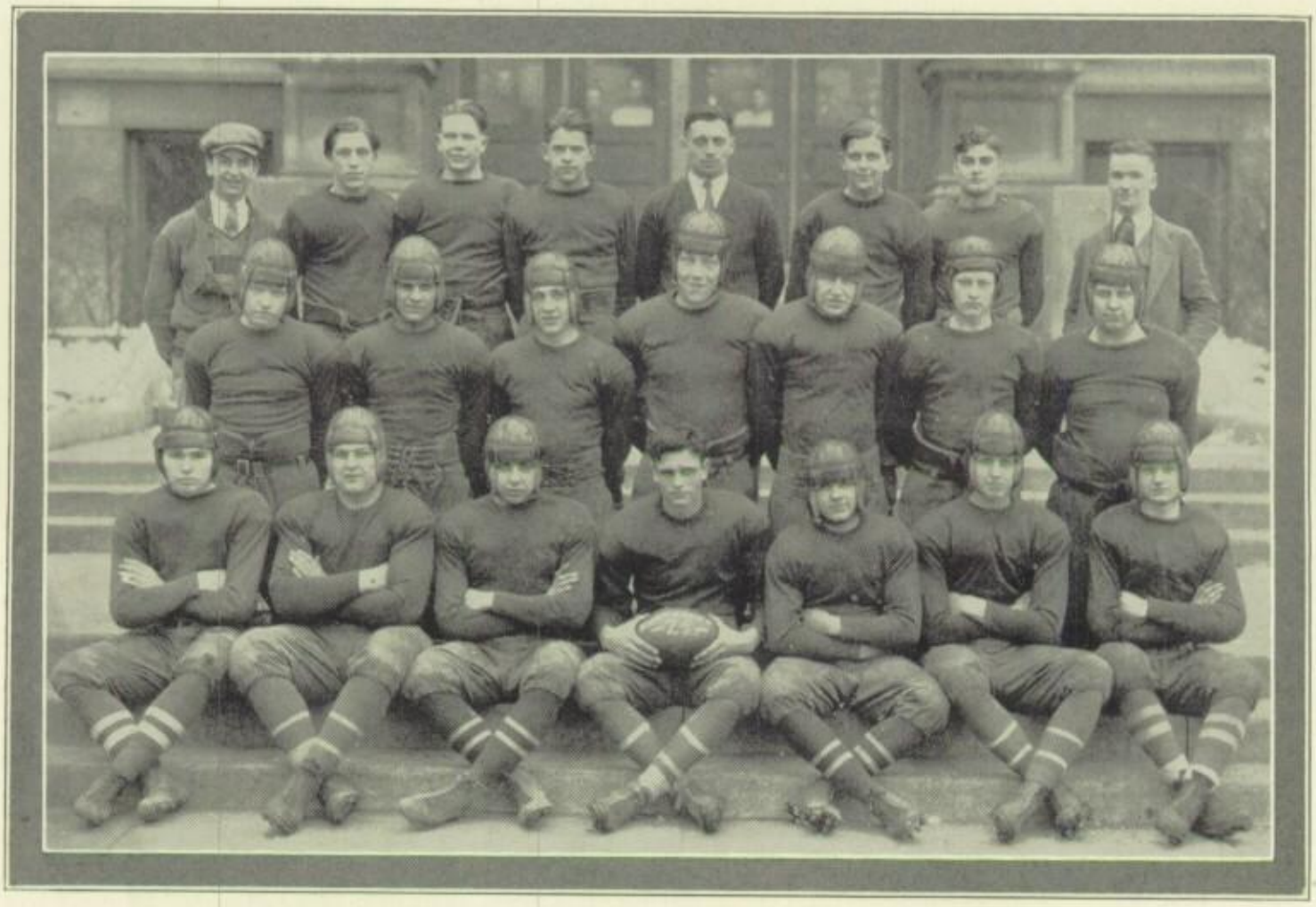

first half Parker held a 2-0 advantage due to a safety. On the kick-off at the beginning of the second half, Lane kicked to Frary, who received the ball and with perfect interference ran seventy-five yards for a touchdown. Lane scored in the last half on a blocked punt. Score: Parker, 8; Lane, 7.

The championship game was played against Lindblom, Section 2 winners, at White City. Lindblom's heavier, faster team was too much for Parker, the boys losing, 40-0.

Besides Captain Lutz, many men will be lost by graduation. The prowess of Captain Lutz was shown by his being chosen as end on every city newspaper all-city team. Gustavel, Frary and Baumann also were placed on the all-city team of several newspapers.

"Andy" Williamson will captain next year's team to what it is hoped will be an even more successful season.

The members of the team were given sweaters by the Parent-Teacher's Association.

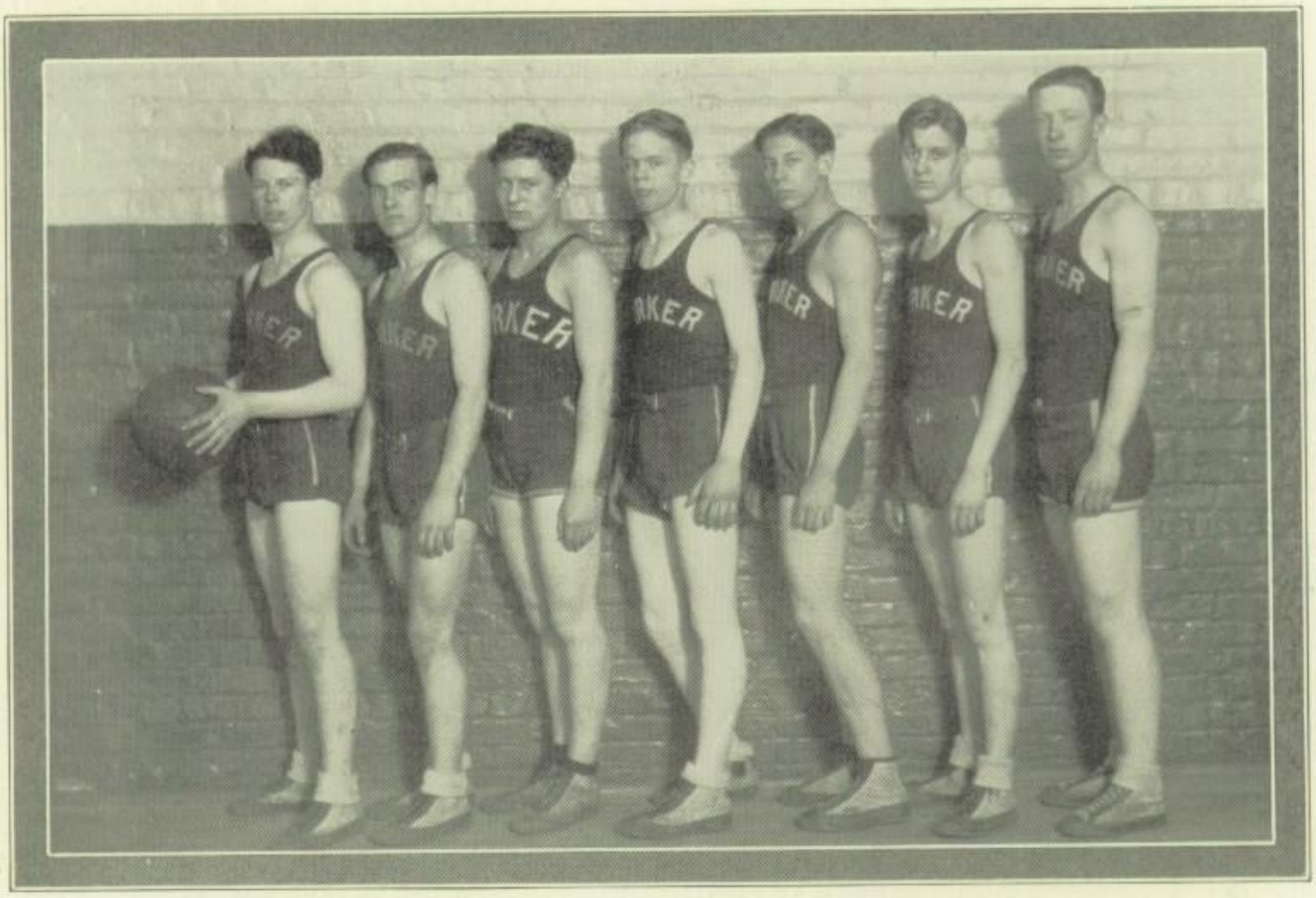

HEAVYWEIGHT BASKETBALL

As the heavyweights this year lacked weight they had to win their games by speed and fine team work. Parker averaged about one hundred and forty pounds, while most opponents averaged about one hundred and sixty.

The heavies were pennant contenders for the first time in three years. Flesher, of last year's heavies, and Taylor and Tell of the 1925 lights, formed the nucleus for a team. The first practice game was lost to Tilden. Parker won the rest for a total of seven straight.

Parker's league games started January 8, at Bowen with the game ending in favor of Bowen. Parker was next swamped at Calumet and seemed out of the race. The team showed real grit by winning the four remaining games on their schedule, and found themselves tied with Bowen for first place in the South Section.

In the first semi-final game, Phillips was met and defeated, 24-22. Englewood was played next. Parker trailed for the first three quarters but in the final period obtained a six point lead which they were unable to hold. However, Englewood rallied and won 24-22. In the last championship game Bowen was conquered, 18-17.

The team made three out-of-town trips. The first was a journey to Hinsdale with Parker victorious by one point, 19-18. Parker traveled to Culver, Indiana, in the middle of the season and lost to the cadets, 29-28. The final game of the year was played at Delafield, Wisconsin, against the St. John's Military quintet. Parker won, 22-21.

Flesher was the high point man this season. Tell, Tousley, Wallace, and Muller graduate in June. Captain Taylor, Flesher, Covington, and Egan depart in February. Only Kunz will be here next season.

LIGHTWEIGHT BASKETBALL

The Parker lightweights, this year were formed around one veteran, Captain Hartney. The lights did very well for an inexperienced team, finishing fourth in the South Section.

The lights had a fair practice season, meeting some very strong teams. Four games ended in favor of Parker, while a like number of games were won by their opponents.

When the league games started Parker sprung a surprise by defeating the strong Fenger five, 13-11. The next game was dropped at Bowen, 22-8. At Calumet, Parker, again emerged victorious, 9-8, after two overtime periods. Fenger next defeated Parker at Fenger, 11-9, in an overtime game. Bowen then came to Parker and won, 9-8. Morgan Park followed and was the victor, 14-6. Calumet was again met and defeated, 15-9. The final game of the season was played at Morgan Park ending in Morgan Park's favor, 13-4. This last game was played without the services of Captain Hartney, who played on the heavyweight team following the Calumet game. In the first game, Parker was strengthened greatly by Fred Tell, who played with the heavyweights after that game. An out-of-town game was played this year at Hinsdale. Parker won, 20-10.

Taylor was the high point man this year. Captain Hartney, Creswell, and Chissom also had good eyes for the basket. Captain Hartney, Chissom, Newton, Wilson, and Mount will graduate in June. Taylor, and Creswell, two regulars, will remain. Gunther will stay until February. Lassman, McCosh, and Nichols will also be available for the 1926-1927 season. Next year's team will no doubt be molded about these men and with the usual supply of new material, the prospects for next season look very bright.

SOCCER

Due to the lack of good material and the inexperience of the new players, this year's soccer team did not enjoy as successful a season as they have had in former years. The team this season was built around five veterans of the previous year, and what it lacked in playing ability it made up in its fighting spirit. Much credit for the showing of the soccer team is due to the splendid coaching of "Pop" Maysack, for through his efforts the scores were close and the games were always hard fought.

The team played eight games: five practice tilts and three league games. The practice games were played against Tilden Tech., Lane twice, University High and Lake View. Parker faced Tilden Tech., Harrison Tech., and Hyde Park in the league games. The game with Harrison was the best one played of the season, Parker being nosed out by a 2-1 score after a very hard fought battle.

Many of the men will be lost by graduation. Among them is "Mel" Weil who has played halfback for the past two years and was captain of this year's team. Other players who graduate are Elmer Ebert, Adrian Armit, Dan Gallivan, Don Kline, Ed Wilson, William Wilson, Arthur Ohnesorge, Harlan Fullenwider, Clyde Andrews, and Earl Lord.

Next season's team will be led by Harold Leopold who was elected captain at the close of the 1925 season. It will be built around Louis Shuman, Ed Richardson, and William Peterson who will return for one more season of competition. With this group of veterans for a nucleus the soccer team next year should have a very successful season, perhaps surpassing the record of the 1925 team.

BASEBALL

The baseball team finished the 1925 league season with a percentage of .500, winning four games and losing four. The team as a whole was inexperienced with but two veterans from the previous year.

Parker played four practice games, losing all, but this only put more fight in the team for the league games. St. Rita defeated Parker twice and both Englewood and Culver defeated Parker once.

The first league game was a victory for Parker, Morgan Park being the victim by a 7-6 score. The pitching of Burk and the batting of Flesher featured this game.

Parker made it two straight by downing Fenger, 14-6, but the next game resulted in a victory for Calumet, South Section champs, by a 9-5 score.

The following week Parker lost its second game to Bowen by the close score of 4-0. Morgan Park took the third straight from Parker by the margin of one run, the score being 8-7. Parker broke its losing streak by downing Fenger for the second time during the season, 12-7.

Bowen defeated Parker 11-0 in the next game, but Parker came back for a victory against Calumet in the last game of the season by a score of 9-4.

Captain Tolman, Brooks, Tracy, Projansky, and Brading were lost by graduation, while Flesher, Burk, Ebert, Newton, and Kincheloe formed the nucleus of the 1926 team.

Much credit toward the success of the team is due to the excellent coaching of Mr. Wasserman, the pitching of Burk, and Flesher's batting ability.

THE BOYS' LIFE SAVING CLUB

The Life Saving Club was organized this semester under the guidance of Coach Maysack. It has a membership of thirty, and is continually growing. One period a week is set aside for practice which consists of rescue work, towing a person, artificial respiration, and the learning of Water Safety Rules.

As the club is still in its infancy, no officers were elected, Mr. Maysack taking charge of the meetings. Many of the members are trying for the American Red Cross Life Saving Medal which can be had by passing a series of examinations featuring the above mentioned work. Many members of the swimming team belong to this club and by winning some of these medals can bring more honor to Parker.

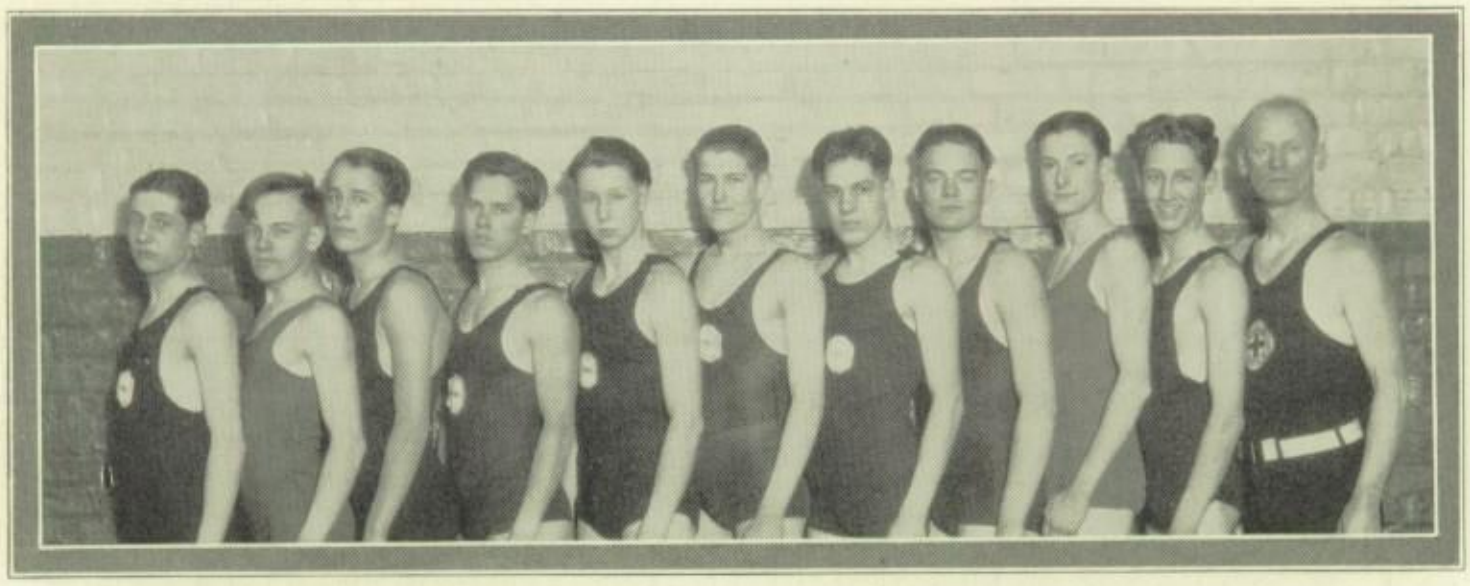

SWIMMING

The swimming team this year was hit hard because of lack of eligible men to compete in meets against other schools. As a result of this, Tilden was the only school met. In this meet Parker lost by a close score. Although the Parker team did not win this meet, it placed in the high school meet held at the University of Chicago pool, due to the efforts of Paul Worden who placed in the head carry. Worden who was the mainstay of this year's team will form with Nash, the nucleus for next season's team. Borst, Armit, and Curran, for three years members of the swimming team, will be lost by graduation. Their loss will be keenly felt.

GOLF

Parker's golf team, not noticed by our students, played well throughout the 1925 season. The players were Squires, Dearborn, Newton, and Ahern, all of whom knew and played the game well. Matches were played with other schools.

In the city championship played at the Mid-City course, our boys rated well, being near the top in the first day's play. The second day saw our boys fall, finishing farther back than they had been at the end of the first day.

Newton, Dearborn, and Ahern returned for the 1926 season. Laracco, captain of the '24 team and school champion in '23 and '24, was the other player. His playing strengthened the team considerably, and the team fared well in the competition.

TENNIS

The first boys' tennis team Parker High ever had enjoyed a very successful season in 1925 placing second in the South Section. The members of the team were Booth, Flesher, Dearborn, and Beyer. The team lost two games, these being to Calumet, city high school champions. The teams defeated by Parker were Fenger and Morgan Park.

The good showing of the team was due to the coaching of Mr. Wasserman, who worked hard to make a name for Parker in tennis as well as in other sports. The next season promised to be even more successful as only Beyer graduated, while Booth, Flesher, and Dearborn returned to form the nucleus around which the 1926 team was built.

MR. MAYSACK

"Pop"

Robert E. Maysack, Parker's "Grand Old Man", is one of the most respected of all the faculty. "Pop" is a friend to everyone and has labored unceasingly for the good of the school.

"Pop" conducts classes in gymnastics besides coaching track, swimming, and soccer. He conducts the interclass athletics which help to develop sportsmanship and manhood among the students. As a swimming coach, "Pop" has few equals, while in track Parker is taking a more prominent position among the other schools. His soccer teams have always been among the best in the City High School League.

Mr. Maysack represents Parker on the Board of Athletic Control of the Chicago High Schools.

MR. WASSERMAN

With the resignation of William Wigger as football coach in 1919, Parker secured the services of Nathan Wasserman. "Wass" as he is familiarly known, has not only put out winning teams in football, but in basketball and baseball as well. Parker's winning of the 1923 and 1924 Division "B" Football championship and finishing runners-up to Lindblom last year attest to his ability as a coach. "Wass'" task is much harder than other coaches' because of the lack of material in Parker for major sports. "Wass" teaches teamwork and clean sportsmanship for which all Parker's teams are noted. He does not direct his coaching to the development of stars but develops the highest type of teamwork.

"Wass"

THE BONFIRE

Finer and greater Parker spirit than has been displayed in years was at its height at the bonfire and football victory celebration which was held October 31, 1925, the evening of Parker's victory over Morgan Park. The Parkerites marched around the campus to the bonfire which was lighted by Bernard Lutz, captain of the '25 football team. Speeches were made by Wilbur H. Wright, principal, Harvey D. Smith, assistant principal, and Nathan Wasserman, football coach. A song to the victorious football team was sung by a quartet. "Pop" Maysack lead cheers with Elmer Budlove as his assistant. In the Arts Gym "A Scene from Julius Caesar" was given in which William Englehardt as Mark Antony buried Caesar's body (Morgan Park) which was portrayed by Joe Newton. Dancing followed the playlet.

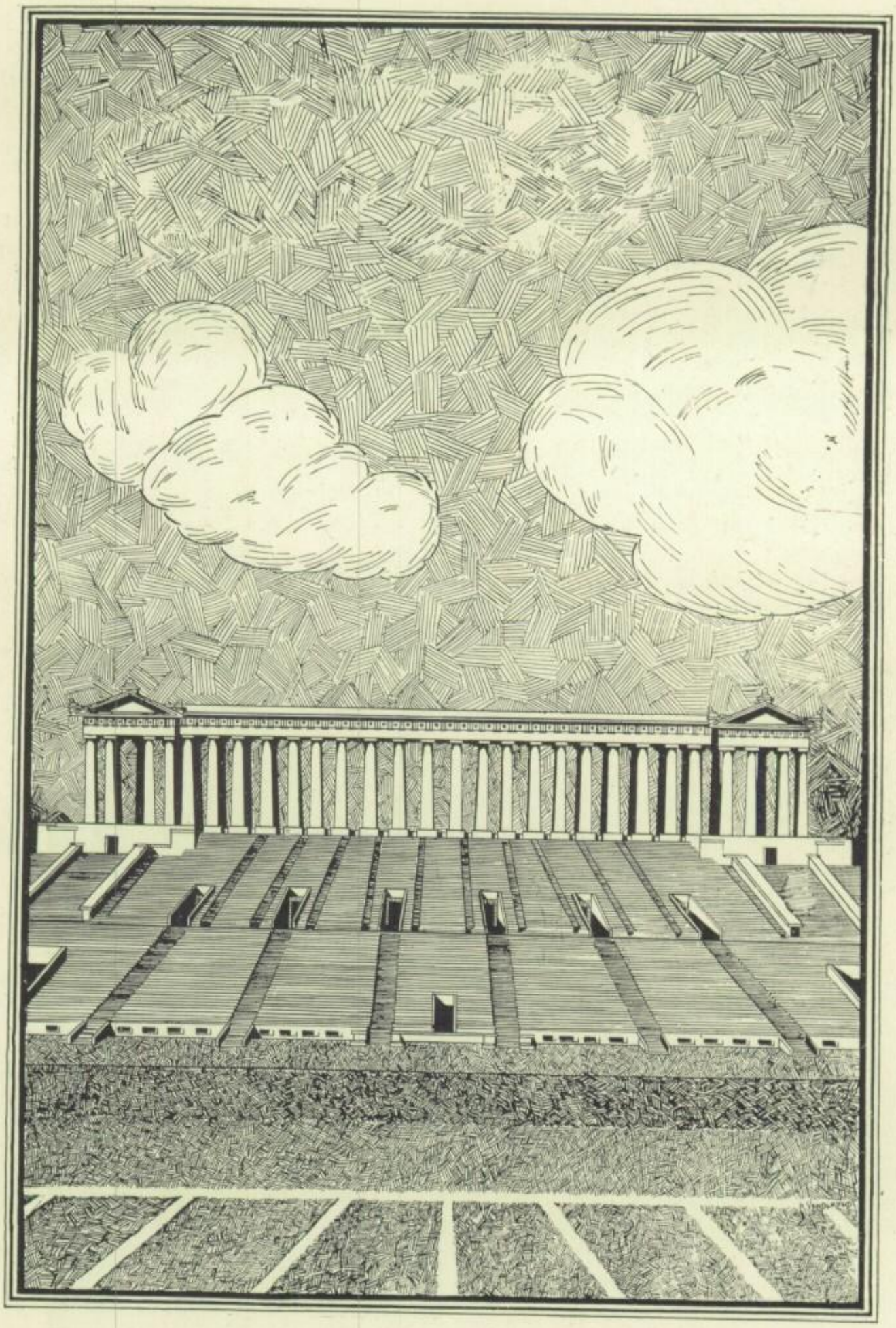

GIRLS' ATHLETICS

THE GIRLS' ATHLETIC ASSOCIATION

The Girls' Athletic Association, a new organization formed at Parker this semester in connection with the introduction of the new "point system" in athletics is a branch of the Public Schools Athletic League and has for its object the promotion and direction of suitable athletics for girls and the inculcation of proper health habits.

Competitions are of two kinds: intramural and interschool. The activities sanctioned under each of these heads are clearly specified.

In June 1926 every girl who has earned 800 points will be awarded an old English block letter with colors the reverse of those awarded the boys. The points are to be distributed as follows: 100 for sportsmanship, 100 for scholarship, 100 for health habits, 100 for team games, 100 for personal proficiency, 50 for hiking, 50 for grade in gymnastic work.

There are at Parker this year five girls' athletic clubs: Life Saving, Baseball, Hockey, Hiking and Lorelei, all of which are sponsored by Miss Mabel R. Wentworth.

The introduction of the point system meant a tremendous amount of work for Miss Wentworth who has entire charge of the physical education for the girls at Parker this semester. She says the girls are learning to run their own clubs and are very enthusiastic about the work. The clubs are a wonderful thing for the girls since they afford a big opportunity for them to acquire training in leadership and health habits. The organization at the same time stresses scholarship.

TENNIS

The Parker girls' tennis team of 1925 made an excellent showing under the faithful coaching of Nathan Wasserman. The girls played exceptionally well all season and were feared by all other schools in this section. They defeated Englewood, Wendell Phillips, and Morgan Park in two matches each, but were finally overcome by Hyde Park. The matches with Hyde Park were very close and in spite of the fact that the Parker girls lost it was a thrilling game. With some old material and much new, Mr. Wasserman had another good team this year. The girls on the 1926 team will all be graduated in June '26 or February '27 so an entirely new team will be needed for next season.

CAPTAIN BASKETBALL

The captain basketball game, one of the most fiercely contested games ever played between the Chicago Normal College and the high school, was won by the Parker girls by two points. At the end of the first half the college led, the score being 16 to 19. In the second half the high school got down to work and by a series of clever passes were able to overcome the lead and win the victory. The final score was 29 to 31 in favor of the high school. This victory meant a great deal to the high school team because it had been defeated in both games with the college the preceding year.

BASEBALL

The interclass indoor baseball tournament, an annual affair, was won in 1925 by the Junior girls' baseball team. Eileen Archer contributed much to the victory by her very skillful pitching. The prospects for the 1926 team were not as bright as could be desired since six members off the team were lost by graduation and two by transfer to other schools. However, much is to be expected from Eva Claire Holbrook, former captain of the Junior team. She was responsible for a number of past victories. There is also a "Babe Ruth" at Parker—Olive Sandaker, who has saved many games with her splendid home runs.

THE HIKING CLUB

The Hiking Club was formed in the fall by forty spirited girls. After the election of officers a schedule for hikes with a teacher as sponsor for each hike, was arranged. The first hike was to Beverly Hills. It was under the leadership of Miss Millicent Stebbins. The day was one of the few fine ones this spring so the first hike was very pleasant. The second and third hikes came right after the spring blizzard. The first of these was to Washington Park. It was sponsored by Miss Helen Laird. The second was to have been to Downers Grove with the Prairie Club. This one was given up because of the snow. The final hike was to the Sand Dunes with all of the G. A. A. girls as guests.

THE LORELEI CLUB

The Lorelei Club is one of Parker's oldest organizations having been organized during the second year of the school's existence. It was organized at this time by Miss Mabel Wentworth. This club is for all girls interested in aesthetic dancing.

The club has proved its value to Parker through its many participations in operettas, class plays, and other school activities.

The girls were not able to organize until the second semester of the school year but the members immediately started practicing dances for the operetta.

The success of the club is due to the cooperation of the members and the efforts of Miss Wentworth. With a successful past the club is assured of a brilliant future.

VOLLEYBALL

A great many girls tried out for the volleyball team this year. From those who made the team and from the girls who played on the team last year an all-star team was developed to play the Chicago Normal College and other schools.

The most interesting and anticipated game was the one with the college which was defeated last year by twelve points in the college-high school game. In spite of the handicap of having lost some of the best players the volleyball team was able to fight well and to come up to its former standard in form.

A tournament was held between the Sophomores, Juniors and Seniors. The winners of the tournament, the Sophomores, received bars and also major points toward major letters.

THE HOCKEY CLUB

Bessie May Murphy	*President*
Mary Stringer	*Vice-President*
Janet Towne	*Secretary*
Gladys Clark	*Treasurer*

Parker is one of the few high schools in Chicago offering hockey. This was made possible by the generous offer of the department of physical education of the Chicago Normal College to use their hockey sticks and balls. Several of the college students assisted in coaching the classes in hockey during the first ten weeks. The early winter deprived the girls of a chance to play out-of-doors, so twenty-four of them formed a hockey club and practiced once a week with out-of-door games whenever the weather permitted.

THE LIFE SAVING CLUB

	February	*June*
Business Manager .	KATHERINE MADISON	MARION KENT
Captain of Crabs . .	MARJORIE TOLMAN	MARJORIE TOLMAN
Captain of Lobsters .	MARION KENT	VENUS PEACOCK
Secretary-Treasurer .	LOUISE SHULDT	ELEANOR TATGE

The Life Saving Club reorganized in September, determined to keep up past records, each member volunteering to help two new members to learn the Life Saving carries. Katherine Madison was elected business manager; Venus Peacock, secretary; Louise Shuldt, treasurer; Marion Kent, captain of the "Crabs"; Marjorie Tolman, captain of the "Lobsters".

The loss of former members who graduated was keenly felt. However, Frances Blanchard and Margaret Ward came back every Monday afternoon and swam with the girls during the ninth hour swimming period. The interest and enthusiasm of the two former members of the club stimulated the rest of the members.

In February the club welcomed several new members and the new officers elected are Marion Kent, business manager; Marjorie Tolman, captain of the "Crabs"; Venus Peacock, captain of the "Lobsters"; and Eleanor Tatge, secretary-treasurer. One of the main features to stimulate and enlarge the club was a party held at the home of Marjorie Tolman. A water carnival was held in the spring at which the swimming accomplishments of the girls were exhibited.

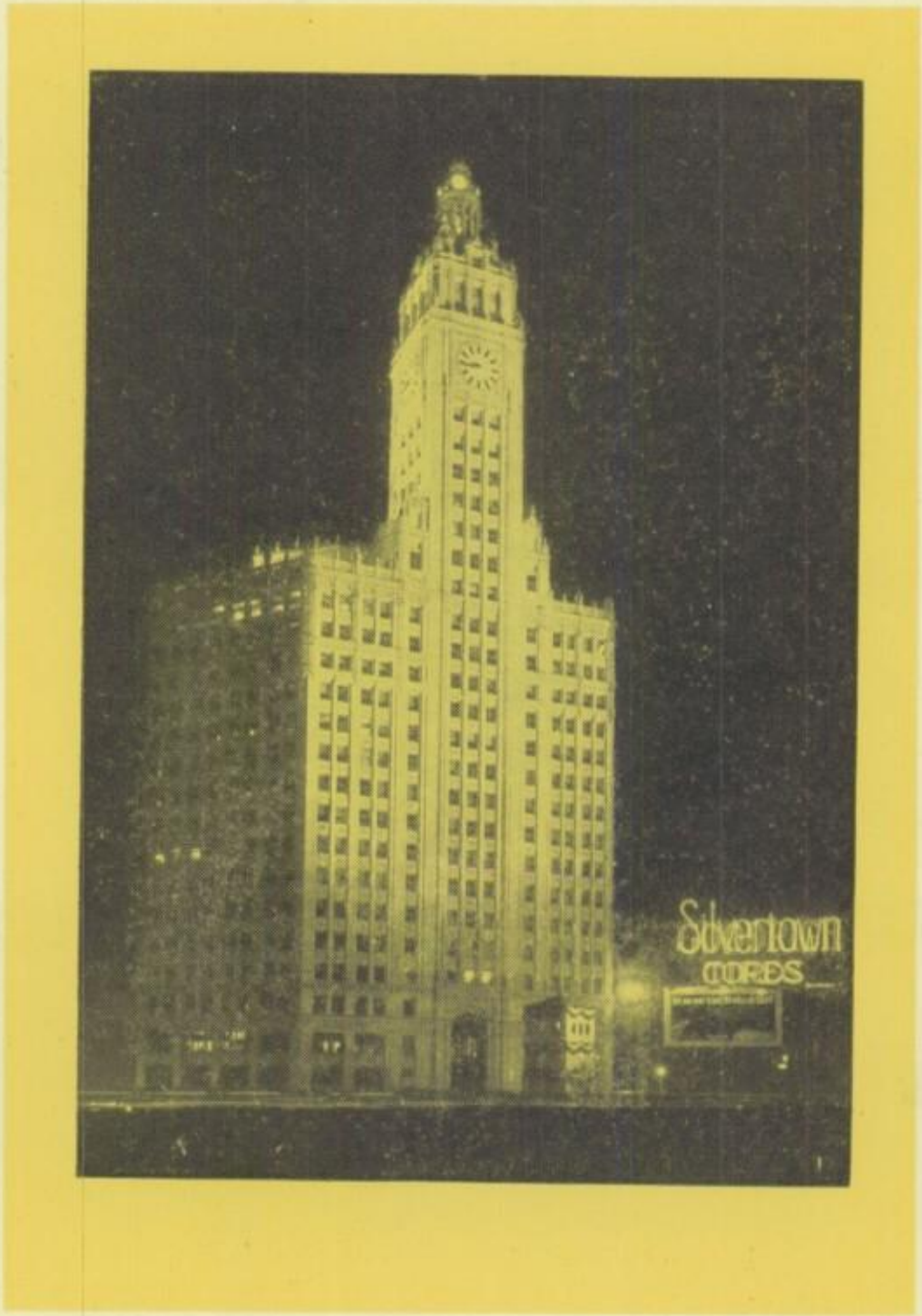

ADVERTISING

Established 1896

Incorporated 1912

HUNDING DAIRY CO.
HIGH GRADE MILK, CREAM, AND BUTTER
Main Office
6945-51 Stony Island Avenue
Phone Hyde Park 3498
Chicago

MARIA SHOPPE
6428 Cottage Grove Avenue
HIGH GRADE HAND SMOCK
CHILDREN'S WEAR
Made to Order

FROM
A FRIEND

KELCH'S KETTLE KORPORATION

Iron kettles, soup kettles, and
kettle drums for sale cheap.

Get a Good Supply for the Summer

APEX
SHADE AND SCREEN
WORKS

MANUFACTURERS AND INSTALLERS
5745-47 Wentworth Avenue

Phone Englewood 0580

MILLER & BANKER

COAL & COKE
6543 Wentworth Avenue
Chicago

MARIE COX
DRY GOODS
BUTTERICK PATTERNS
6816 Wentworth Avenue

"We're strong for Parker
P-A-R-K-E-R"

MOSER

A Business College with a University Atmosphere

The Only Business College in the West which requires every student to be a Four-Year High School Graduate

MUNSON SHORTHAND **GREGG SHORTHAND**

SECRETARIAL COURSES

A Bulletin giving complete information about the Secretarial, Stenographic or Accounting Course will be mailed free on request.

116 South Michigan Avenue

Twelfth Floor CHICAGO Randolph 4347

Telephone Wentworth 1531

FRENCH'S MARKET

Quality Meats
Poultry and Fish

439 West 69th Street Chicago

HAWK HARMONICAS

Newest styles, colors, and tones on the market. Takes only part of your breath to blow them.

GUSTAVEL AND CHISSOM GUN AND CHINA MFG., INC.

Producers of

Gunboats, Gun Carriages, Gun Cotton, Gun Powder, Gunny Bags, China dishes, China Ink, China-Ware, and China Wax.

Make A Living:

Your future life will be a financial success in proportion to the way in which you manage your bank account. Impress yourself with the fact that money is not hard to make but it is hard to keep. Keep compound interest tables in mind.

COMMONWEALTH TRUST & SAVINGS BANK

Wentworth Avenue at 69th Street
First Clearing House Bank
in the Neighborhood

COAL COAL COAL COAL COAL COAL COAL COAL COAL COAL COAL

C—O—A—L

Our Guarantee

If any load that leaves our yard is reweighted and found short-weighted, barring a slight discrepancy that might be caused by the different scales used, we will make you a present of the load and contribute $100.00 to any charitable institution you may designate.

STANDARD MATERIAL CO.

Phones Wentworth 0240, 0241 and 0275
Sixty-sixth Street and Lowe Avenue

Radio Supplies Electrical Appliances
Phone Triangle 2534

NORMAL ELECTRIC SHOP

ELECTRICAL CONTRACTORS
LIGHT AND POWER WIRING

Lighting Fixtures Supplies and Repairs
6841 Wentworth Avenue
Chicago, Illinois

Phone Stewart 3043 "Your Grocer"

H. J. FREUND

Grocery and Market

1324 W. 71st Street
For Cheerful Service Call Us

The safety of your savings is very important to you.

We offer you not only safety but also a personal service which has your friendship for its object. This strong bank urges you to

START TODAY

HALSTED STREET
STATE BANK

At 69th Street

A ROLL OF HONOR BANK

Tel. Vin. 9835

THOMAS HIRSCH AND SON

Meat Market

7021 Halsted Street Chicago

WE MAKE ALL KINDS OF
HOME MADE SAUSAGES

Stewart 0731

H. T. YANCEY RUBBER CO.

Tires and Batteries

7146 So. Halsted Street

Triplett and Tracy
Tire and Tube Shop

Variety of Equipment

Inner and Outer Tubes, Underground Tubes, Spaghetti, Macaroni, and Subways. Also Tires and Retires for Sale.

"The girls are the fairest, the boys are the squarest
Of any old school, near or far."

G. A. Skoglund
Pres.

J. W. Peterson
Sec-Treas.

SKOGLUND BROS. CO.
(Incorporated)

Cement Contractors

Phone Sunnyside 1433
5153 N. Clark Street

Mother—"Better take that prescription down to be filled."
Mabel—"Where had I better go?"
Mother—"Why, over to

THE PARK PHARMACY CO.
at 6901 Wentworth Avenue

Mr. R. M. Lyman has competent, courteous, registered pharmacists day and night to serve you."
A full line of Standard Pharmaceuticals
Always in Stock
Phone Triangle 2602

MADISON GARDENS

Best place to pass the time
of day in Old Chicago.

LISTEN TO THE MELODIES
WHILE YOU MASTICATE

Quality Coals

Reasonably Priced

HOME FUEL & SUPPLY CO.

64th and State
Tel. Eng. 5130-31

Represented by
CHAS. D. FISHER
Vinc. 8852

Tel. Vin. 9835

ALFRED W. JUTZI
General Contractor

Estimates Cheerfully Furnished

Phone Prospect 2791
5723 S. Maplewood Avenue Chicago

KEEFE AND STREFF

Phone Beverly 7070

1318 West 95th Street
Chicago

Real Estate and Building

Phone Stewart 8080

Open Tuesday, Thursday and Saturday Evenings

LOTT HAT SHOP

7400 Vincennes Avenue

Phone Englewood 4010

Open Tuesday, Thursday and Saturday Evenings

LE JEUNE HATS

Exclusive Models and Popular Priced

6852 Wentworth Avenue

CHRISTINE LOTT

For Pure Drugs
Go To
LYMAN'S PHARMACY

335 West 71st Street
Stewart 3574

COZY MUSIC
SHOP

359 West 63rd Street

Latest Hits
Records Sheet Music

(Open Evenings)

All Ye Would-be Lawyers
Attention!

GO TO
KENT KOLLIDGE OF LAW

LAW
LOUDLY
LAUDED
THERE

MULLER AND MILLER, INC.

SALES AND SERVICE

Sole Dealers in
Colored Cadillacs

'The Green and White" Staff got its famous Pink Cadillac Here

---

EFFANEFF HOSIERY SHOP

SILK HOSIERY THAT WEARS
LOWEST PRICES FOR THE BEST

432 West 63rd Street
Opposite Eggleston Avenue

STANDARD FUEL
&
SUPPLY CO.

1030 West 111th Street
Beverly 1825

Coal and Building Material

Estimates Furnished

S. F. TAYLOR
Painter and Decorator

Englewood 3011
335 So. Normal Parkway

SQUARE DEAL GROCERY AND MEAT MARKET

Tel. Stewart 0644-0608
339-41 West 71st Street

A FULL LINE OF FANCY FRUIT AND VEGETABLES DAILY

Orders Delivered Promptly

Telephone Stewart 0841
for

HOWES LUMBER COMPANY

LUMBER HARDWOOD FLOORING
POSTS WALL BOARD ROOFING
MOULDINGS, Etc.

545 W. 71st Street Chicago
Cor. Parnell Avenue

The Best of Everything is Not Always the Most Expensive

This Community's Chiropractor

ALTA M. JOHNSON, D.C.

PALMER GRADUATE

153 West 69th on Wentworth

"We're strong for Parker
That's where the young folks are."

R. G. HEITSCHMIDT E. M. HEITSCHMIDT
Telephones Wentworth 6735-6736

ENGLEWOOD LUMBER COMPANY
Not. Inc.

LUMBER SASH DOORS
MOULDINGS WALL BOARD
ROLL AND SHINGLE ROOFING

6315 Wentworth Avenue
Chicago, Illinois

NIELSEN'S MARKET HOUSE

MEATS

FRUITS AND VEGETABLES

632 East 67th Street

CURRAN JEWELRY COMPANY

Diamond Rings Telephone Rings Bell Rings
Iron Rings Bracelets
Platinum Pencils Gold Plated Toothpicks

SUMMER SALES NOW GOING ON!

A Bank of many departments—checking and savings accounts, investments, safe deposit vaults, foreign exchange, but, primarily, a bank which safeguards and protects the funds entrusted to it.

WASHINGTON PARK NATIONAL BANK

Sixty-Third Street and Cottage Grove Avenue

Capital and Surplus $1,000,000.00
Resources Over $12,000,000.00

Under Supervision of United States Government
Regular Member Chicago Clearing House Association
Member Federal Reserve System

Phone Vincennes 3528

E. TRAUTWEIN

Dry Goods
Men's Furnishings

618 East 79th Street

POWER AND SCHNEIDER

Prescriptions A Specialty

Two Stores:
7100 Cottage Grove Avenue
Stewart 8402 or 8403
1859 East 79th Street
Saginaw 0879

JANE-ANNE
HOME-AID
SALAD DRESSING

Has
Home Made Quality
Without
"That Oily Taste"

JANE-ANNE
HOME-AID
SALAD DRESSING

ASK YOUR GROCER

THE BED FOR SLUMBER-LOVING STUDENTS

Its Mattresses are
FULL EN WIDER
Than Any Others

THE KELLY SPRING BED COMPANY

HARTLE AND EBERT

Caterers

Shine Furnished with Each Glass Free

NO COVER CHARGE

Hemstitching
and
Dressmaking

M. J. CORBOY

REASONABLE RATES

346 West 69th Street

Bring your power problems to us—there is no need of experimenting. We will select the right motors and design the correct drive layout for your plant without obligation to you.

McDERMOTT ELECTRIC COMPANY
CONTRACTORS-ENGINEERS

Office Phone: So. Chicago 7267
Night Phone: Normal 7796
9147 Houston Avenue
Chicago

CLOTHING HATS SHOES
MEN'S FURNISHINGS

W. P. OBERG

745 East 75th Street
Phone Stewart 9420 Chicago

RINGBLOOM BROS.

THE SOUTH SIDE KISSEL DEALERS

OAKLAND CARS

7717-29 So. Ashland Avenue

Phone Vincennes 0960

"We'll all stick together, in all kinds of weather
Yea! Parker!"

BREAK-PROOF

MAJESTIC

RUST-RESISTING COAL WINDOW

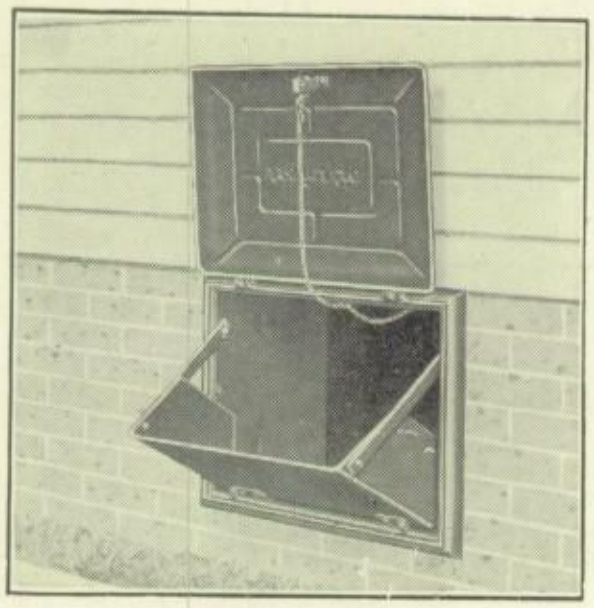

Protect the building against damage. Majestic Coal Windows are made in styles and sizes for every type of house or building.

KNOX WALL SAFES

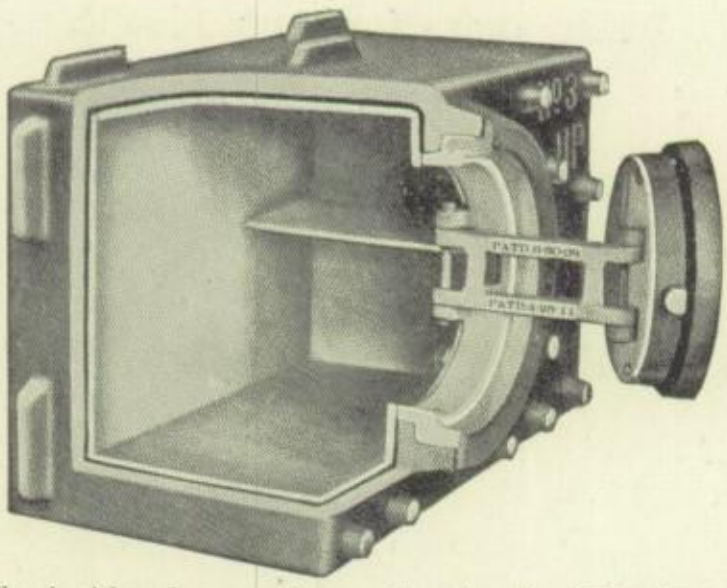

The inside of our safes are lined with **ASBESTOS LUMBER.** Note the air chamber between the metal and the inside asbestos box which makes the safe damp-proof.

Protect valuables from theft and fire. A modern requirement for the home, the apartment, store and hotel should not be confused with sheet iron safes.

JOHN C. GUSTAFSON
BUILDING SPECIALITIES

6028 Grove Avenue **Chicago**

Phone Normal 0799
When Writing for Catalog, Mention Parker Annual

SHERIDAN'S GROCERY

HIGH CLASS MERCHANDISE
FRESH FRUITS AND VEGETABLES

on the Corner
70th and Racine
Phone Vincennes 0282

ARMIT'S ANCESTRY BUREAU

We Look Up Past Histories. Histories Sold According to Desirability of Owning Same.

JODAR AND STUCKEY

Good Drugs

401 West 69th Street
Cor. Stewart Avenue

Telephone Wentworth 0122

In Business for Your Health

INTERNATIONAL PHARMACY

PHILIP GABRIC, R.Ph.

Phones Victory 1811-1865

2227 Wentworth Avenue Chicago

EAT WITH THE CROWD

NORMAL
"L"
BAKERY

Sandwiches Milk
Home Made Bread

N. F. OPITZ
508 West 69th Street

CALUMET DELICATESSEN
AND
GROCERY

IMPORTED AND DOMESTIC
DELICACIES

358 East 75th Street
Tel. Triangle 8296
E. M. Ryan

CAMPBELL INVESTMENT
COMPANY

Insures you against Leftover
Lunch Money

HYNES BROTHERS
Frank F. Hynes, Prop.
Manufacturers and Dealers in

Lumber Sash Doors
Material for Garages
Coal and Building Material
Celotex Insulating Lumber

Office: 3624 State Street
Phone Boulevard 1503 Chicago

F.R.BARTSCH
STANDARD SERVICE
WITH
STANDARD SUPPLIES
Grown up with the School ...
Since ..1894

ACKNOWLEDGMENTS

The staff of the 1926 Parker Annual wishes to acknowledge its thanks to: Kaufman and Fabry for the photographs of the statue of Lincoln, the University of Chicago, for the night scene of the Wrigley building which appears on the main division pages and for the photographs of the statue of Washington and the Great Lakes Fountain which appear in the View section. The International Newsreel Service for the photograph of the night scene of Michigan Boulevard which was used on one of the main division pages; and for the photographs of the statue of Grant, the Fine Arts Building, the Field Museum, and the Municipal Pier which are in the View section. The Art Institute for the photographs of the statue of Lincoln, and the Fountain of Time which appear in the View section. The staff of The Green and White, the official publication of Parker Senior High School, for the cuts on the main division pages which were printed by Orville Gustafson, Harry Baumann, Howard Trautwein and Ogden VanDoren under the supervision of Louis F. Brook, faculty adviser of The Green and White. Miss Evelyn Alexander, Miss Jessis E. Potter, Mrs. Estelle Hyman, Miss Ethel H. Stratton, Miss Edna C. Dunlap, William D. Coon, and Louis F. Brook for the valuable assistance they gave to the staff in correcting the literary material, selecting the art work, and caring for the finances of the book.

(From Page 77)

"So Long, Happy Days."

MORGAN MOVIES

Shown Every Ten Days

All Seats Preserved

Buy Your Tickets Early

Genuine and Original
Signed British Etchings
Priced Reasonably at
1¾ Dollars, 2 Dollars, and
3½ Dollars
in the sheet

SMITH'S ART SHOP

79th Street at Stony Island Avenue

Sole Importers of Bennett & Jeneison
Publishers—England

House of
Quality and Square Dealing

THOMAS F. WHITEHEAD CO. INC.

Tires Auto Supplies Radio Golf

Wholesale and Retail

Phone Republic 6100
Phone Wentworth 1504

6701 S. Halsted Street
6647 S. Western Avenue

"JAHN & OLLIER AGAIN"

FINE annuals, like brilliant victories, are brought about by the co-ordination of skillful generalship and trained effort. The Jahn & Ollier Engraving Co. is America's foremost school annual designing and engraving specialist, because in its organization are mobilized America's leading creative minds and mechanical craftsmen.

THE JAHN & OLLIER ENGRAVING CO.

Photographers, Artists and Makers of Fine Printing Plates for Black and Colors

817 W. Washington Blvd., Chicago

JAZZ PIANO PLAYING

TAUGHT BY RADIO ARTISTS

With all the fill-ins, breaks, etc. Learn in one-fourth usual time by our short cut method. Beginners and advanced pupils taught.

Piano, sax, clarinet, banjo, uke, rates reasonable. Literature sent. Call for free demonstration.

For home study on sale at our studio, $4 (Four dollars) complete.

Mail orders promptly filled.

AMERICAN COLLEGE OF MUSIC

825 Lyon & Healy Building — Wabash 7284

---

3 Self-Instructive Books on The Art of Modern Jazz Piano Playing

By Art Shefte

Now you can learn to play popular music with all the fill-in tricks, Breaks, Blues, etc., as used by leading

RADIO ARTISTS

Jazz Breaks, Tricks, Blues, Endings, etc., Fill-in Embellishments. This book teaches 150 Breaks, 50 Novelty Endings, Blues, Tricks, Modulation. How and Where to use them. This book is worth hundreds of dollars to any pianist, amateur cr professional. Price $1.00

Jazz Bass. The Backbone of Jazz Piano playing. This book teaches the various styles of Jazz Bass necessary in professional work, in all keys and chords. Price $1.00

Keyboard Harmony Simplified. The simplest and most condensed method ever published on this subject. So simple that a child can understand it. Price $1.00

From your dealer, or delivered C. O. D. by mail if desired. Don't delay. Send for these books today.

SHEFTE PUBLISHING CO., (NOT INC.)

Dept. M, 825 Lyon & Healy Bldg.

64 East Jackson Boulevard — Chicago, Illinois

TOMBSTONE CHURCH AND HIS SIX MANIACS

Their gay notes inspire your feet to speedily navigate regardless of Papa Time

---

A Good Place to Eat
GRAY'S DINING ROOM

347-349-351 W. 69th Street — Corner Stewart Avenue

Hot Noon Lunch
Hot Toasted or Plain Sandwiches
Served All Day

Evening Dinner 5 to 7:30 P.M.
Sunday Dinner 11:30 A.M. to 2:30 P.M.

CANDIES — CIGARS — MAGAZINES

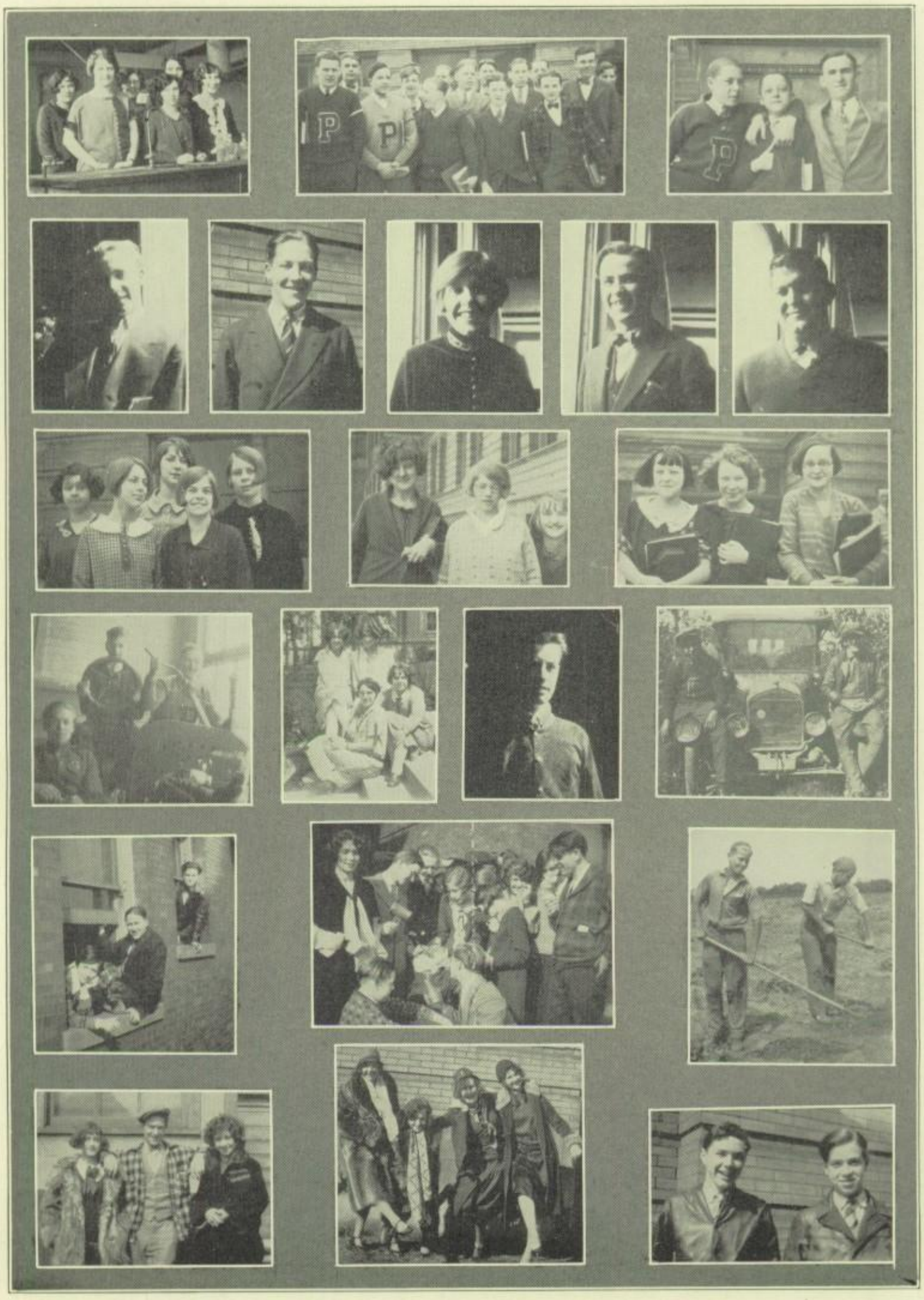

"Everybody here's a Parkerite."

First National Bank of Englewood

347 West 63rd Street

Established 1889

Capital $200,000

Surplus $400,000

Undivided Profits $250,000

STEPANEK'S
CORSET
SHOP

6715 So. Halsted
Street

Englewood 0120

For the Best of Bakery Goods
go to
LIENWALD'S BAKERY

1217-19 W. 69th Street
Normal 5468

RICH'S ROTATING ROTUNDAS

For Long Winded After Dinner
Speakers. Keeps subject revolving.

MUTUAL
NATIONAL
BANK

of Chicago

Capital $200,000.00

Surplus $100,000.00

7829-31 South Halsted Street
Member Federal Reserve Bank

MUNCASTER'S
MONKEY AND ANKLE
WRENCHES

Noted for getting in the machinery, and for getting things done at the wrong time.

**Semi-Yearly Sales
Now Going On!**

Phone Midway 5515

STANLEY
PLUMBING AND HEATING
COMPANY

6544 Cottage Grove Avenue
Chicago

DO YOU KNOW THAT

L. EDWIN BARNES, M.D.

Licensed to Practice Medicine and Surgery in Illinois

Specializing in Eye, Ear, Nose, Throat, and Headaches

6858 So. Halsted Street Chicago, Illinois
Hours in the Red Telephone Book

HAS LIVED IN ENGLEWOOD 25 YEARS?

We are as near to you as your telephone
GEORGE VEREMIS, Prop.

ILLINOIS GROCERY
AND
MARKET

Fresh Fruits and Vegetables

For Prompt Service Call Triangle 2111
401 East 69th Street

With Best Wishes for Your Future Success

"STEINBERG'S"

7700 S. Halsted Street
Phone Vincennes 1357

FRARY FRAMES

AND

PORTABLES

Extra strong, and easily put up. Once they're up, they'll stay. All nuts, bolts, etc., necessary furnished free with the building.

Telephone Stewart 6789

HAMILTON PARK MEAT
MARKET

We handle the Choicest Meats of all Kinds

FRED REUTHER, Prop.

522 West 71st Street

PHIL SCHEMMER, Prop.

THE
NORMAL BARBER SHOP

Ladies' Shingle Bob Specialized

Three Chairs No Waiting
518 West 69th Street

One door West of "L" Station

Phones: Stewart 2110-2619

RICHARD H. BOLDT

HOME OF BETTER FOODS

Groceries and Meats

342-344 West 75th Street Chicago

GOLF COURSE DESIGNING
CONSTRUCTING REMODELLING

SANDY ANDERSON'S
GOLF SCHOOL

Instruction Practice Nets
Supplies Club Making
Repairing and Polishing

SANDY ANDERSON, Prop.

6318 Stony Island Avenue
Phone Hyde Park 0913 Chicago

GUSTAFSON'S
GUINEA GUILD

Formed solely for the protection and preservation of guinea fowls, guinea hens, guinea pigs, guinea worms, guinea grass, and guinea pepper.

Membership cards now ready for distribution.

GET INTO THE GAME EARLY

HAMILTON PARK
PRESS

Printing

SORORITY PRINTING A SPECIALTY

7046 Wentworth Avenue
Phone Stewart 5047

ALWAYS YOUR MONEY'S WORTH AT

GLICKMAN BROS.

Dry Goods Shoes Furnishings

73rd and Wentworth Avenue
Phone Stewart 2068

We are Glad to Introduce to You

"THE KING OF SPORTS"
GLEN P. DIPMORE

Proprietor of

THE
CHICAGO RIDING ACADEMY
who says:

"The process of learning to ride is a most fascinating adventure. It is a reducer of Excess Flesh, a Health Retainer, a Muscle Builder, and last but not least Pleasure. LEARN NOW!"

Send for Our Special Instruction and Rental Rates

THE ONLY ARENA
ON
THE SOUTH SIDE

4724 Cottage Grove Avenue

Phone Kenwood 2033

E. B. Harris
President

WE HAVE ENJOYED
MAKING PHOTOGRAPHS
AT
PARKER HIGH SCHOOL

Our Studio Specializes in
High School and College
Photography

Where there are one hundred (100) or more portraits to be taken, we will erect a temporary studio AT the school ANYWHERE, giving the students the benefit of high grade Photography made by Chicago's largest and best equipped studio, at very low prices.

WRITE OUR "SCHOOL DEPARTMENT"
FOR RATES

The Gibson Studios

32 South Wabash Avenue
CHICAGO

Established 65 Years

H. A. Goodnow
General Manager

Phone Wentworth 0562

MARQUETTE PHARMACY

P. A. SCHROETER, R.Ph.

Wentworth Avenue at Marquette Road
Chicago

FOR THAT SWEET TOOTH TRY A BOX
OF OUR HOME MADE CHOCOLATES
MADE FRESH EVERY DAY

"Once You'll Try You'll Always Buy"
at

THE
THOMAS CHOCOLATE
SHOPPE

6851 S. Wentworth Avenue

Fresh Cut Flowers
and
Blooming Plants

Wedding Bouquets and Floral Designs
A Specialty

TRI-PARKS FLOWER SHOP
6909 Wentworth Avenue
Phone Triangle 8152

Englewood 1369

A. R. SCHIEFER

Jeweler and Optician

COLUMBIA GRAFONOLAS & RECORDS
RADIOS AND SUPPLIES
6904 Wentworth Avenue

The February Seniors bought their Class Rings
from

Spies Brothers

27 East Monroe Street — Sixth Floor — Chicago

It pays to deal with the "pioneers"
in this line of the Jewelry Business

Satisfaction for 25 Years

Makers of All Kinds of Jewelry
We Sell Diamonds and Engagement Rings

Get Our Prices on
Stationery and Dance Programs

Normal 8122 Phones: Englewood 8731

BON TON WET AND DRY LAUNDRIES

UNEQUALLED QUALITY AND SERVICE

Flat Work Ironed in Wet Wash
Wednesday, Thursday, Friday
20 Pounds $1.50
6718-20-22 So. State Street

SQUIRES'

SQUARE SQUASHES

Only species of its kind on the market. Good to eat and easy to cook. Eat 'em fried, boiled or baked. Have a natural flavor of their own.

GIDEON W. TURNQUIST, Pres.
6726 Constance Ave.
Phone Midway 3536

ELMER T. NELSON, Sec'y.
6944 Indiana Ave.
Phone Triangle 2923

TURNQUIST CONSTRUCTION CO.
NOT INC.

Office: 217 East 69th Place

Phones Triangle 2320-2321

Chicago

Start, today, on the highroad to victorious health.

CHAMPIONS ADVISE "MILK FOR HEALTH"

Helen Wills, Johnny Weismuller, "Red" Grange, Nurmi and countless other leaders in sport are consistent milk drinkers. They rely on milk for strength, a clear eye and a quick brain.
You, too, need milk every day. See that it is Bowman's Milk for this milk is rich in all the energy elements so vital to health and strength. It will build you up and give you **that extra power needed to win!**

Insist on

BOWMAN DAIRY COMPANY MILK

TATGE TACKS AND TAR SUPPLY CO.

Makes things stay where they should, sticks tight, and makes things stay put.

HOWARD AUTO SUPPLY
HONESTY AND SERVICE

6225 Cottage Grove Avenue

TIRES, TUBES AND ACCESSORIES

South Side Agency for

Kelly Springfield Tires

Dorchester 2621 Dorchester 9500

Telephone Stewart 5016

HERMINE J. NEBEN

HAIR AND SCALP SPECIALIST
PARKER METHOD
726 West Seventy-Ninth Street
Chicago

Hair Goods Shingle Bobbing
Permanent Waving Hair Dressing
Marcel Waving Manicuring
Permanent Waving $15.00

Phone Stewart 1281 Established 25 Years

JAY BOWERS & CO.
Not Inc.

NOTARY PUBLIC
RENTING

Real Estate and Insurance

7057 Wentworth Avenue Chicago, Ill.

Compliments

of

JAMES M. DELANEY

GINSBURG'S
PRESCRIPTION PHARMACY
M. GINSBURG, R.Ph.
Phone Stewart 8640
556 East 73rd Street
Cor. St. Lawrence Ave. Chicago

Special Rental Rates to Students for Late Model "Silent" L. C. Smith Typewriter Time Payments for Purchase of New and Rebuilt Machines
L. C. SMITH & BROS. TYPEWRITER CO.
58 E. Washington Street
Telephone Randolph 0052

PHONE FOR FOOD
Stewart 0136-3833
B. SALTZMAN
Fancy Groceries Fruits
Meats and Vegetables
7156 S. Wentworth Avenue

GRACENICK BROS.
Established 1912
Triangle 3039
69th Street and Calumet Avenue
Quality Merchandise
Dry Goods Men's Wear
RIGHT PRICES RIGHT TREATMENT

Tel. Wentworth 9489 Est. 1907
ENGLEWOOD SHADE CO.
ARTISTIC SHADE MAKERS
WINDOW SHADES LACE SHADES
VALANCES CURTAIN RODS
1240 W. 63rd Street Chicago

OUR CUSTOMERS ARE OUR REFERENCES
MYNNING AND O'BRIEN
CONTRACTORS AND BUILDERS
8359 McFarland Avenue
Saginaw 0811
6058 So. Honore Street
Republic 3846

CUSACK'S CUSTARDS
Highly flavored and have a hunger-producing odor. The more you eat, the more you want.

South Side Trust and Savings Bank

OF CHICAGO

Cottage Grove Avenue at 47th Street
Capital and Surplus $1,000,000.00

Under State Supervision

Member Federal Reserve System

Regular Member Chicago Clearing House Association

OFFICERS

Isaac N. Powell	President
A. R. Fay	Vice-President
D. W. Cahill	Vice-President
Henry Odenthal	Vice-President
F. S. Williams	Cashier
Wm. L. Martin	Assistant Cashier
F. M. Leo	Assistant Cashier
Walter Orriny	Assistant Cashier
J. F. Russel	Assistant Cashier
Thomas M. Cronin	Assistant Cashier
Louis H. Pivan	Assistant Cashier
Paul Corkell	Trust Officer

DIRECTORS

A. R. Fay	Alvin H. Sanders
Roy O. West	Harry M. Ortenstein
John Cheshire	Oscar F. Schmidt
Wm. L. O'Connell	Henry Odenthal
A. O. McLain	D. W. Cahill

Isaac N. Powell

CHECKING AND SAVINGS ACCOUNTS

CERTIFICATES OF DEPOSIT

TRAVELERS CHECKS

LETTERS OF CREDIT TRUSTS

FOREIGN EXCHANGE

INVESTMENT BONDS

Quality Meats at Low Price

D. SCHLESINGER

CALL US UP WE DELIVER

6802 S. Halsted Street
Wentworth 1658

H. MAWHINNEY

ORANGE CAKES PASTRY

Normal 5936

Service and Quality Our Specialty

850 W. 69th Street

Complete Line of

HOUSE FURNISHINGS AND TOYS

ESCHNER'S
VARIETY STORES

3223 W. 63rd St.
Prospect 8479

1206 W. 69th St.
Wentworth 2040

Triangle 2839 Towing

CAPITOL GARAGE

Estimates Given Freely

Auto Repairing and Overhauling

Day and Night Service

7151-53 S. Halsted Street Storage

Wet Wash Dried

Flat Work Ironed

DEAL WITH IDEAL

WET IDEAL WASH

QUALITY

5 Phones

7341-43 S. State Street

SERVICE

All Triangle 1400

RYSDON RYE AND RUBBER GOODS, INC.

Manufacturers of Rubber Boots,
and Growers of Russian Rye.

THE HOUSE OF

Wright & Street

CLASS PINS CLASS RINGS

FRATERNITY AND SORORITY JEWELRY

MEDALS BADGES BELTS CLUB EMBLEMS

Phone Wentworth 0007

223-25-27 West 62nd Street
Chicago

A Good Place to Eat

THE PARKWAY
341 So. Normal Parkway
Mrs. Jos. Marsik, Prop.

BUTTER KIST POPCORN

Light Lunches
Candies

Ice Cream
Soft Drinks

FOREEN AND FELL
FUNERAL PARLORS

Funerals our Specialty. Anyone who is buried from here rests in peace without a doubt.

We Do All Sorts of Printing Jobs
Large and Small Orders Filled

CLARKE McELROY PUBLISHING COMPANY
6140 Cottage Grove Avenue

H. KIMBALL PIANO
COMPANY

Plain Pianos, Player Pianos, and Electric Pianos now on Sale at Low Prices.

Also Piano Benches greatly reduced.

Buy your Pianos from us, and we'll put you on our mailing list for another one.

We have the Freshman Masterpiece

HAMILTON MUSIC SHOP

6913 Wentworth Avenue Triangle 2852

FRED'S MARKET

Fresh and Salted Meats
Fruits and Vegetables

Fred Patett, Prop.

355 East 75th Street
Phone Stewart 3171 Chicago, Illinois

Quality Coals Reasonably Priced

HOME FUEL & SUPPLY CO.

64th and State
Tel. Eng. 5130-31

Represented by
Chas. D. Fisher
Vin. 8852

ONCE UPON A TIME

The greatest indoor sport at Parker was throwing pennies over the partition between the study hall and the library.

Laurence Bacon '20 starred as Count Kinsey in "The Stubborness of Geraldine."

Jerry Ryan '24 knocked over Miss Mabelle Daly's piano in 300C to prove his strength.

There was Roughneck Day and guards at the door prevented all the boys from entering the school with collars on.

There was an exhibition of blooded stock at Camp Wilson, one of Frederick B. Post's Country Life Camps.

There was a Students' Council at Parker.

"The Elmo's," a club formed to increase Parker spirit, gave a dance for the benefit of the Rifle Team.

"Spike' Wilson and "Two-Gun" Mount were freshmen and wore short pants.

STRESS AND STRAIN

"So you want to see the demonstrator who sold you that second hand car?"

"Yes, I want to hire him as a chauffeur. He's the only one who can make the car go."

Officer—"What are you doing here at this hour?"

Gentleman—"I forgot my key, officer, and I'm waiting for the children to come home and let me in."

When Noah sailed the waters blue,
He had troubles same as you.
For days and days he drove the ark,
Before he found a place to park.

"Heavens, man! What is the matter with your face? Were you in a motor accident?"

"No,I was being shaved by a lady barber, when a mouse ran across the floor."

Ma—"Did you dream that you were out riding with Bill last night?"

Sis—"Yes. How did you guess it?"

Ma—"I saw you walking in your sleep."

Let poets sing their lilting songs
And gaily strum the lyre;
Give me the man who whistles while
He's putting on a tire.

"Did I ever tell you about the fright I got on my wedding day?"

"Hush, man; you shouldn't speak that way of your wife."

It's easy enough to be pleasant,
When you put your foot on a nail,
But the feller worthwhile, is the one who can smile,
When his wife reads his personal mail.

Shed a tear for little Nell,
She had a car and drove (pretty fast).

For Good Things to Eat

COLBY'S MARKET HOUSE
IS THE PLACE

Wentworth 0907 6753 S. Halsted Street

OIL, GREASES AND ACCESSORIES
Phone Triangle 5454

ARCUS BATTERY & TIRE SHOP

Batteries of All Makes

REBUILT, RECHARGED AND REPAIRED
KELLY SPRINGFIELD TIRES

356 East 75th Street Chicago

COX CURTAIN
COMPANY

Window Curtains
Door Curtains
Stage Curtains
and
ordinary Curtains

Curtain Rods Free, if
order is large enough.

Phone Wentworth 1283

WILLIAM FENGER

Ice Cream Candies
Cigars Tobacco Sodas
Sundaes Red Hots 5c
Milk Bread Notions
Newspapers Magazines

6800 Parnell Avenue Chicago

Famous for Corned Beef

HOFHERR
MEAT COMPANY

505-511 So. Clark Street
All Phones Wabash 9640
Chicago

JOHN NUESSEL & SON

Grocery and Market

FRESH POULTRY AND DAIRY GOODS

Phones: Normal 0858-5101
1019 West 69th Street

FRANK YUD

SHOE REBUILDER

Give Us A Trial

507 E. 75th Street Chicago

STARR'S STENOGRAPHY STUDIOS

98654-60 Parker Boulevard

Free Courses given for Seven Dollars a Day.
Lunch Served at Noon.
Don't miss this Opportunity to Learn Shorthand.

Q. J. GUTTMAN

6542 Cottage Grove Avenue

AUTOMOBILE ACCESSORIES RADIO

HEMSTITCHING
PLEATING
BUTTONS

PARTY FAVORS
WAX FLOWERS
CARDS

NORMAL GIFT SHOP
Art Needle Work

NELL W. CULP
520 W. Sixty-Ninth Street
Phone Normal 2643
Chicago

L.E. LILLY

7023 S. Halsted Street
Stewart 6835
8035 S. Halsted Street
Stewart 6416

CHRYSLER

Jersey BRAND ICE CREAM
CHICAGO'S BEST — THAT'S ALL

Ice Cream Cakes, Pies and Fancy Moulds

A new department in our organization will give the hostess original and unique ideas for serving Ice Cream

Let Us Help You Plan Your Next Luncheon

JERSEY ICE CREAM CO.

4237-51 So. State Street

Phones Boulevard 0804-0805

GO TO
GROGAN BROTHERS

FOR GOOD

Groceries
Meats
Vegetables

6700 Wentworth Avenue
Wentworth 0112

WE
MEAT YOU
TODAY AND EVERYDAY
AT

READ & SONS

Sanitary Meat Market

Phone Triangle 3081

335 E. 69th Street

Everything
Good to Eat
at
LIBBY'S

FISHER & FISCHER, INC.

Fine Fuel and Supply Company

All Supplies for the Furnace

Paper, Matches, Wood,
Coal, Coke and Peat

Quick Service

ANOTHER ROGERS' ANNUAL

DISTINCTIVE

There is something distinctive about a Rogers' printed book. The clean-cut appearance of the cuts and type matter is the result of the skill and experience of 18 years of annual printing.

We enjoy the patronage of high schools and colleges throughout the United States who want a distinctive book of the prize-winning class. Your specifications will receive our prompt and careful attention.

ROGERS PRINTING COMPANY

118 E. First Street
Dixon, Illinois

10 So. LaSalle Street
Chicago, Illinois

TOY SOLDIERS!

Just the thing for high school boys.

Very Serviceable and Highly Colored.

Made and Sold by

E. BRITTAIN COMPANY

London, Eng.

Telephones Wentworth 4667-9092-9093

ERICKSON - CHRISTIANSON COMPANY
General Contractors and Builders

6437 South Park Avenue
Chicago

Stewart 2193

LA JEANE BEAUTY SHOPPE

GERTRUDE DE YOUNG
MARCELLING EXPERT

7534 S. Sangamon Street

CHICAGO NORMAL COLLEGE
LUNCH ROOM

Watchwords:
Health, Cleanliness and Quality

Come and See!

Furnaces, Hot Water and Steam Systems Installed
Sheet Metal and Gutter Work

O. M. BARTH & SON

Dealers in

Hardware, Paints and Glass

Telephone Normal 0813

547 W. 69th Street Chicago

HENRY F. PRATTI

Tailor for Men

Phone Vincennes 3713

804 West 78th Street
Chicago

PERMANENT WAVING FACIALS

CATHERINE CONERTY

822 West 79th Street

MARCEL WAVING HAIR DRESSING

LORETTO FLORIST

635 E. 75th Street
504 W. 69th Street

Englewood 1200
Stewart 4400

A Good Place to Eat

THE PARKWAY

341 So. Normal Parkway

Mrs. Jos. Marsik, Prop.

LIGHT LUNCHES
CANDIES

ICE CREAM
SOFT DRINKS

BUTTER KIST POP CORN

For Good Cleaning Call

Yards 6500

ENGLEWOOD CLEANERS

Main Office: 5119-21 So. Halsted Street

FROM
A
FRIEND

HALLER'S HABERDASHERY

Law Suits, Sweaters, Coats, Pants, Celluloid Collars, Lumberjacks, Horse-shoes, Railroad Ties, and Pistol Caps.

CORNER OF HUNT AND FIND STREETS

FROM
A
FRIEND

HARTLE & EBERT
Caterers

We Furnish Polish and Shine on Glasses

Free of Charge

No Fee for Tipping

The Seive

ONLY THE FINE THINGS GO THROUGH

This column was originated by three members of the Green and White Staff. The Sieve came into existence at the time that the paper was enlarged. The idea was that this column should contain news, humor and pathos. The conductors were Delerious Dan, Ferocious Francis, and Yumping Yenny. They are known to the students as Elmer Morrow, editor, James Hartle and Eunice Enright, assistants.

SAD BUT TRUE

Dear Editors: First they built an iron fence around the school; now we can't wear any pins. I wonder if they intend for us to wear striped suits in the future? Yours till they guard the gates.—HENPECKED HORATIO.

It's a long jane that has no curves.

EFFORTS AT A POEM

The "Sox" are in their ball park,
They have won their first game.
Spring must surely be here now,
I'm skeptical just the same.

There were quite a few who went
Who should have not done so.
There were some who should have been at work,
And some should have been at school!

However, the world still goes around,
The "Sox" have done no harm;
They'll be around next year again
When the weather once more is warm.

—E. M.

The guy that cops this week's pretzel for bravery is the wise old weather man who says, "Well, folks, if the rain keeps up like this—it won't come down!"

Yumping Yenny: The other day I heard in my chem class that if cows and horses don't give butter and milk you should give them salt. Looks like a crash on the salt market.—WEE WILLIE.

Laughing Gas says: "Why take life too seriously? You can't come out of it alive."

SALLY'S THERE TOO

Johnny's in the corner
Crying like holy sin
Just before they placed the ban
He bought a new frat pin.

HOT STUFF

Verily, verily, I say unto you; he that sitteth on a red hot stove shall certainly arise and that with seemingly great haste.

—'ORRIBLE 'ARRY.

IT SO OFTEN HAPPENS

There are many things will happen
To make a fellow glad,
There are many things will happen
To make a fellow mad;
But the saddest thing recorded
As if occured by Fate,
Is the breaking of your shoe lace
On the morning that you're late.

—J. R. W.

In olden days the young folks went riding on a horse, now the modern children go flying on a spree.

It doesn't pay to be crooked. The corkscrew is out of a job.

He tried to cross the railroad track
Before a rushing train;
They put the pieces in a sack
But could not find the brain.

"Foiled!" said the hershey bar as it came through the wrapping machine.

Editors: Is it true that the "Sieve" conductors are under a strain?

We've been told that the last line ought to be around our necks.

—D. D., F. F., Y. Y.

The End

Dear Evelyn,

Don't ever forget the wonderful Athlete in Gym?! Ha! Ha! In other woros the Peter Miss Wentworth.

Lots of love and success.

I hope By Coincidence (is that spelt right?) that we meet again.

ShortOrding,

Dear Evelyn
Good luck to
our athletes
Bessie Cairns.